

VANDAL

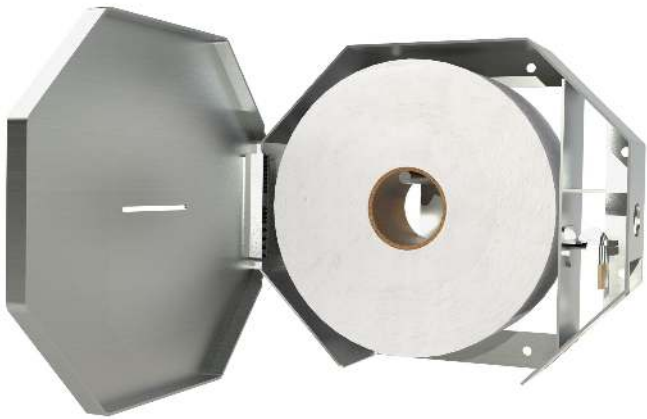

Buy It Once, Install It Once!



2025 Catalog



www.vandalstop.com

Phone
(530) 894 7867

Vandal Stop Products by Atlas American LLC
1930 Village Center Circle #3-5871
Las Vegas, NV 89134

E-Mail
sales@vandalstop.com



VANDAL



Contents

Company Information:

[What Makes Our Products Different](#)

[Important Information](#)

[Warranty Information](#)

[Cleaning & Maintenance Instructions](#)

[Locks & Mounting Hardware](#)

[Company History](#)

Product Categories:

[Toilet Paper Dispensers](#)

[Shatterproof Mirrors](#)

[Paper Towel Dispensers](#)

[Electric Hand Dryers](#)

[Soap and Sanitizer Dispensers](#)

[Toilet Seat Cover Dispensers](#)

[Multipurpose Lock Boxes](#)

[Electrical Lock Boxes](#)

[Irrigation Security Boxes](#)

[Brochure Holder](#)

[Sharps Containers](#)

[Waste Receptacles](#)

[Utility Shelving](#)



What Makes Our Products Different?

There are many “Anti-Vandal” products on the market but none come close to matching all of the features of Atlas American’s heavy duty restroom fixtures. From Warranty, Design, Material, Mounting, Paper Flexibility and being Made in the USA; feature for feature there is no better product. **“Simple, Rugged and Reliable!”**

Best Warranty

We are so confident in our products when properly installed and secured, that we offer an industry leading **Ten Year Vandalism Warranty.**

Anti-Vandal by Design

Security comes by a good design. One feature of Vandal Stop Products is the protected lock design to prevent vandals and thieves from easily compromising the lock and removing your costly paper products.



Thicker Material

The distinguishing feature of our products is the 12 gauge stainless steel material used. It is 350% thicker than the industry standard and over 200% the thickness of other “vandal-resistant” products on the market. 12 gauge is difficult to manufacture in but it is unmatched in strength.

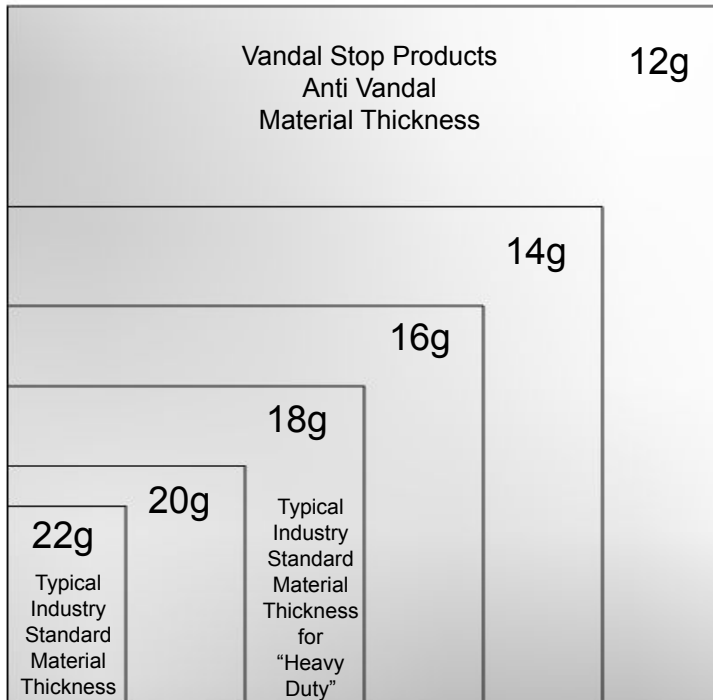

American Made

Vandal Stop Products is a small family owned business that includes 3 generations of Military Veterans. Because of our heritage, we are proud that all of our products are Made in the USA.



Better Mounting

Our products are specified to be mounted with industry leading $\frac{3}{8}$ " diameter mounting hardware. The difference in strength is apparent from the image below. Once properly mounted into concrete walls or drywall with $\frac{3}{4}$ " backing, our products will stand up to use, abuse and vandals.

Standard Industry Mounting Hardware: #8 Metal Screws



Vandal Stop Products specified $\frac{3}{8}$ " Mounting Hardware



Consumables Flexibility

We believe in offering you the flexibility to choose your consumable products that work for you. Save money month after month by freeing your facilities from locked-in proprietary supplies & expensive supply contracts while also providing the best double deterrent against vandal theft and vandal damage.





VANDAL



Important Information

Made in USA and Materials Source: All Vandal Stop products are **handcrafted in the USA**. If your project requires **100% USA-sourced stainless steel** to comply with the **Buy American Act**, **contact us prior to ordering** to confirm availability and pricing. Additional costs and extended lead times may apply.

Returns & Cancellations: On a case by case basis, stocked items may be returned if the item is unused. The customer will be responsible for return shipping and a 20% restocking fee may be assessed. For cancellation or changes to Made to Order items, there will be no penalty if written notice is given within 3 business days. After 3 business days, if the order is queued into the production schedule but production has not begun, a 10% cancellation fee may be charged. Once production begins, order cancellation is not possible. Made to order items are not eligible for return unless there is a manufacturing defect or the items were damaged in shipping. Orders may not be canceled due to customer's failure to account for production lead times.

Product Inspection: Upon delivery, customer must inspect packaging and product for any product defects or shipping damages. If no shipping damages are reported within 24 hours of delivery or the item is installed then the product is considered accepted by the customer.

In Stock Items: Items indicated as in stock on our website will ship within ~3 to 5 business days from ordering. For larger orders exceeding 10 units or more, if your order exceeds what is available in stock we will fulfill what is available from stock and queue the balance for a production run. We will notify you if this occurs.

Made to Order Items: In order to provide a wide variety of vandal resistant solutions we use a Made to Order manufacturing model. This means that most orders will have a production window of a couple to several weeks depending on current factory conditions. Our estimated production lead times are estimates and may fluctuate greatly depending on weather, holidays and any potential production delays due to unforeseen circumstances. Some production delays may occur during the months of November, December, January, and February due to snow conditions at the factory.

If your project is on a tight schedule, we advise that you contact us prior to ordering so that we may ascertain if it might be possible to meet your required schedule. **We do not guarantee delivery dates.** Any date provided for possible shipping via email or phone is an estimated delivery date. Failure to account for lead times is not sufficient for the return or cancellation of an order.

Click or Scan QR Code for Additional Details





VANDAL



Warranty Information

Vandal Stop Products is proud of the rugged durability and reliability of our products. All products containing "VSP" or "AA" in the SKU are covered under this warranty unless otherwise noted. Products from other manufacturers are covered by their respective manufacturers' warranties.

Industry Leadership

Vandal Stop leads the industry in supplying vandal-resistant products. Recognized for our to vandalism in demanding public environments, we set the standard for what a vandal-resistant product should be. Our Vandalism Warranty provides peace of mind by protecting against specific forms of attempted vandalism, ensuring that your product continues to perform as intended even under challenging conditions.

Warranty Coverage

12 Gauge Products - Vandal Resistant

Includes a limited 10-year vandalism warranty. To be covered, the product must be installed with specified mounting hardware and locked while in use. This coverage guarantees functional integrity after vandal attacks but does not cover surface scratches or cosmetic damage.

12 Gauge Products - Tamper Resistant

Built with 12-gauge steel but based on older or simplified designs. Includes a limited 10-year functional warranty for heavy use, but does not cover vandalism or cosmetic damage.

14 Gauge Products

Feature a limited 5-year functional warranty against manufacturing defects and heavy use. They must also be installed with the specified mounting hardware and locked while in use. The warranty ensures functionality under heavy use, excluding cosmetic issues.

16 Gauge Products

Carry a limited 2-year functional warranty against defects under normal use conditions, particularly for high-traffic facilities not subject to frequent abuse. As with other gauges, proper installation and locking are required, and coverage is limited to functionality, not appearance.

Exclusions from Coverage

Our warranties do not cover scratches, etching, or other cosmetic blemishes caused by vandalism. Additionally, damage resulting from tool-assisted vandalism—including powered tools, crowbars, impact devices such as, skateboards, hammers, sledgehammers, or similar items—is not covered.

Special Warranty Categories

304L Stainless Steel Products

Guaranteed against corrosion failure in freshwater environments. If corrosion-related deterioration occurs, the product will be repaired or replaced at our discretion.

316L Stainless Steel Products

Covered against corrosion failure in saltwater or marine environments under the same repair-or-replace policy.

Vandal Resistant Mirrors

Several of our mirrors utilize a sacrificial polycarbonate layer designed to absorb vandalism damage. While the polycarbonate is not covered under warranty, minor repairs can be done with a hand torch, and replacement polycarbonate can be purchased as needed.

Additional Terms

The warranty guarantees continued functionality but not cosmetic appearance. Products must be installed according to specification sheets, using recommended hardware and secured with locks. Repair or replacement and return shipping costs are covered under warranty, but labor costs for removal and reinstallation are not. The warranty does not cover stolen products unless theft-proof hardware was used.

In high-access settings, such as prisons or mental institutions, a 10-year functional warranty applies to 12-gauge products, but vandalism-specific coverage does not extend to these environments.

Mechanical and electrical components sourced from suppliers, such as plastic dispensing mechanisms or clutch bearings, are not covered under the warranty. Repairs or replacements for these components are available at the customer's expense.

Click or Scan QR Code for Additional Details





VANDAL



Cleaning & Maintenance Instructions

The Vandal Stop line of heavy-duty bathroom accessories is designed for durability, longevity, and resistance to wear and tear. To ensure that your units look and function like new for years to come, follow these cleaning and maintenance guidelines carefully.

Stainless Steel Surfaces

For general cleaning, use a soft terry cloth towel dampened with warm water and a mild detergent or a specialized stainless steel cleaner. Wipe down the entire exterior surface of the unit with care to avoid scratches; never use paper products as they may scratch the surface. After wiping, rinse the cloth with warm water and go over the unit again to remove any residue of the cleaning agent. Then, dry the unit thoroughly with a clean, dry terry cloth towel.

If the unit has graffiti or minor scratches, wear rubber gloves and gently brush the affected area using steel wool or very fine sandpaper. This should be done with care to avoid causing further damage. Optionally, you can disinfect the unit by spraying a disinfectant onto a terry cloth and wiping it down. Avoid spraying the disinfectant directly onto the unit, as this may interfere with its mechanisms.

Mirrors

To clean the mirrors, which may include a sacrificial layer of protective polycarbonate (also known as Lexan), use a soft microfiber towel dampened with warm water and mild detergent or glass cleaner to wipe down the mirror surface. Again, avoid using paper products as they can scratch the surface. For minor scratches on the Lexan layer, you can use a heat gun on a low setting and carefully go over the scratched area until they become less noticeable.

If the scratches on the Polycarbonate are too deep for the heat gun to be effective, a replacement layer of polycarbonate may be ordered and installed according to the manufacturer's instructions. After cleaning or performing any maintenance, rinse the cloth in warm water and wipe down the mirror again to remove any residual cleaning agent. Finally, dry the mirror thoroughly with a clean, dry microfiber towel. In order to prevent mold and mildew for mirrors with a Polycarbonate layer, it's important to make sure there is no remaining moisture between the layers before reassembling. In high-moisture environments, an edge-sealing tape (available at most local hardware stores) may help to reduce moisture build-up between the layers.

By diligently following these cleaning and maintenance instructions, you will ensure the longevity and pristine appearance of your Vandal Stop products.

Click or Scan QR Code for Additional Details





VANDAL



Locks & Mounting Hardware

Locks

Most of our customers already have their own padlocks and key systems. As a result, we do not include padlocks with our products. If you need a padlock, you can purchase one from our website or any local hardware store. For products requiring keyed locks, such as our soap dispensers, locks and keys are provided.

Mounting Hardware

Our customers install products in a variety of surfaces, including wood, concrete, cinder block, sheetrock, and metal partitions. Since there are so many possible installation scenarios, we do not include mounting hardware by default. You may purchase the appropriate mounting hardware as an add-on from us or source it from your preferred supplier.

To maintain full warranty protection against vandalism, ensure that your installer uses the specified $\frac{3}{8}$ " diameter mounting hardware. Using the wrong type of hardware may void your warranty coverage for vandalism.

Theft Concerns

If theft is a concern, we recommend using anti-theft measures, such as Loc-Tite® thread compound or security screws. For metal partitions, back-to-back through-bolting is strongly encouraged.

Warranty Against Theft

To extend your warranty to include theft protection, you can purchase our Vandal Stop Theft Proof security mounting hardware kits. These kits feature unique security screws that can only be removed using a specialized bit, offering added protection against theft.

Installer Guidelines

It is essential to use $\frac{3}{8}$ " diameter mounting hardware appropriate for your specific installation type. Not using the correct hardware may void your product's warranty against vandalism.

Important Warning

Warning: Standard sheetrock screws are not sufficient. For full security and warranty coverage, use the recommended mounting hardware.

Not Approved for Warranty Coverage



Approved for Warranty Coverage against Vandalism



Approved for Warranty Coverage against Vandalism AND Theft



Click or Scan QR Code for Additional Details





VANDAL



Company History

Veteran Owned Small Business for Three Generations

Founder - Curtis C. Bailey As a kid growing up in beautiful Northern California, Curt Bailey was always outside. With three older brothers and a little sister in tow, there was never a dull moment with many crazy adventures in Chico Creek, Butte Meadows, and even their own backyard. Although Curt's parents, Tom and Sharon Bailey, ran their own cattle ranch, Curt spent much of his time tinkering with whatever electronics and gadgets he could get his hands on. In 1973, at 22 years old, Curt enlisted in the United States Army and served in the Korean War as a journalist photographer under the Second Infantry.

Soon after arriving back home in the States, Curt got a job working in local parks maintenance, and from there his love of parks, nature, and all things outdoors grew into a passion that quickly ignited action. After seeing firsthand what uncontrolled litter, graffiti, and vandalism can do to the environment and the quality of parks, Curt dedicated himself to inventing and patenting new and improved products, including Etch-Resistant No-Glass Mirrors, Soap Dispensers, and even Electric Hand Dryers. These vandal-proof products now serve not only in parks but also in rest stops, bars, and even U.S. Navy aircraft carriers.

Curt was also an active member of the community in other ways, including serving with the Forest Ranch Lions Club and helping maintain Chico's Veterans Memorial. His biggest passion outside of the outdoors was his family's history. After months of researching the Bailey family's lineage and their connection to Hoghton Tower in Preston, England, Curt was able to travel overseas and walk the grounds of the castle he had read so much about.

Shortly thereafter, following a courageous battle with cancer, Curt passed away on August 2, 2015. However, he dedicated even his last months to ensuring that Vandal Stop Products would remain the outstanding company he created.

Partner - Thorson W. Bailey, Better known as TW, Thorson W. Bailey was born on June 8, 1924, into a very loving home. Growing up with two older siblings in southern Arkansas during the Great Depression, Tom learned the value of hard work from a young age. At 15, he once spent a whole day plowing with his favorite mule, Red, so he could ride her twenty miles round-trip that night to see Ronald Reagan in the 1940 film *Knute Rockne, All American*.

In 1943, a year after graduating high school, Tom joined the Army Air Corps. He was stationed at various locations, including New York, Alabama, and ultimately California. It was in Chico, while stationed at the Chico Air Base as an airplane mechanic, that Tom met his future wife, Sharon Grace. After a whirlwind courtship, they were married in June of 1945. Soon after, Tom graduated from Chico State University with a degree in accounting.

As a father of five—four sons and one daughter—Tom worked various jobs, including real estate, accounting, and running a cattle ranch. Later in life, Tom dedicated much of his time to the Chico Breakfast Lions Club, serving as its president for two consecutive years. Taking an active interest in his son Curt's Vandal Stop Products, Tom became co-owner of Atlas-American and supported Curt all the way through.

After passing away in the spring of 2015, Tom's legacy is carried on not only by Vandal Stop Products but also by his five children, eight grandchildren, and fifteen great-grandchildren.

President - Robert T. Adamis As the nephew of Vandal Stop Products' founder, Curtis Bailey, and the grandson of Thorson W. Bailey, Robert T. Adamis showed an early interest in all things mechanical and computer-related. During his early years of college while taking engineering courses, Robert designed Vandal Stop's first website at the request of Curt Bailey. In 2005, after completing his degree in Aerospace Engineering, Robert was commissioned as a 2nd Lt in the United States Air Force.

Serving on active duty, Robert initially worked as an Operations Analyst testing the F-16, F-15E, A-10, and F-22 fighter aircraft. He later became an ROTC instructor, teaching new cadets Air Force History and Decorum. Afterward, he joined the Defense Contract Management Agency (DCMA), where he contributed to the Advanced Extreme High Frequency (AEHF) satellite program and later the U.S. Navy's Fleet Ballistic Missile (FBM) Trident II D5 Program as a Program Integrator.

After 11 years of active-duty service, Robert transitioned into the Air Force Reserves, where he continues to serve when called. With the passing of Curt and Tom, Robert has taken up the mantle of Vandal Stop Products, continuing its mission and legacy into the future.





Toilet Paper Dispensers



Click or Scan QR Code for Website Category Page



VANDAL



AA-HRTD-LCx2E

Vandal Resistant Two Roll Commercial Toilet Paper Holder

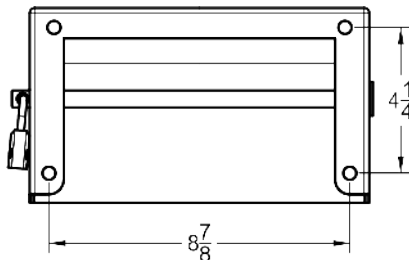
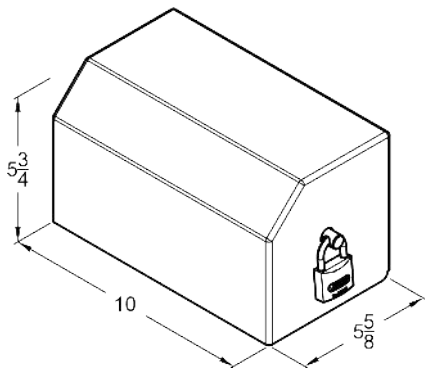

Features:

- Vandal Resistant Design
- Made in USA
- 10 Year Vandalism Warranty for 12 gauge
- Surface Mounted
- Spray & Drip Deflective
- Accommodates Multiple Standard Roll Paper Styles
- Corrosion Resistant
- LEED Sustainable Materials

Dimensions: 10" x 5 $\frac{3}{4}$ " x 5 $\frac{1}{4}$ " (WxHxD)

Weight: 7 lbs - 12 gauge Stainless Steel
4.5 lbs - 16 gauge Stainless Steel

Material Options:

- 12 gauge 304L Stainless Steel
- 16 gauge 304L Stainless Steel
- 12 gauge 316L Stainless Steel

Model Names:

- AA-HRTD-LCx2E-304L-12g
- AA-HRTD-LCx2E-304L-16g
- AA-HRTD-LCx2E-316L-12g

Finish: Stainless Steel Satin #4 Finish

Capacity:

- 2 Standard Core Roll Up to 5" Diameter
- 2 High Density Coreless Roll up to 5" Diameter

Compatibility: Accepts 5" diameter standard toilet paper rolls.

- Scott Professional Standard Roll - 100% Recycled
- Georgia Pacific Compact Coreless Recycled
- Scott Essential Coreless High Capacity

Mounting: 3/8" Surface Mounting Hole Placements. Mounting Hardware is not included due to wide variety of mounting surfaces. Installer must select 3/8" hardware suitable for application.

Installation: Secure fixture to wall with appropriate 3/8" Stainless Steel anchoring hardware for optimal installation strength (not provided). Recommend 3/4" or greater back bracing for walls. Partitions may require T-nuts or other suitable anchoring devices. When possible it is recommended that units be through bolted back-to-back providing optimal installation strength.

Guide Specification: Dispenser shall be constructed with 12 or 16 gauge 304L or 12 gauge 316L Stainless Steel joined /w TIG welds and edges de-burred. Dispenser shall not be cross-metal contaminated during manufacturing construction. Dispenser housing shall provide protective cover for tissue paper against drip and spray. Shall be secured via padlock. Dispenser shall have 3/8" mounting holes. Dispenser shall accept multiple paper styles. 12 Gauge models shall include a 10 year vandalism warranty when properly installed & locked while in service. 316L SS shall be used for US Navy maritime use or if exposure to salt water is prevalent.





VANDAL



AA-HRTD-LCx3E

Vandal Resistant Three Roll Commercial Toilet Paper Holder

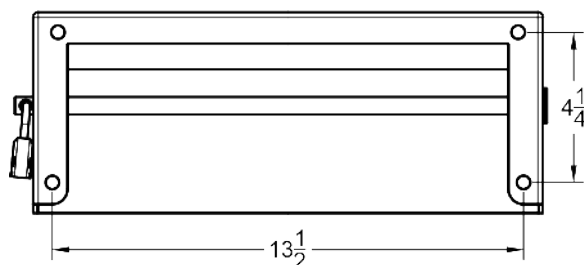
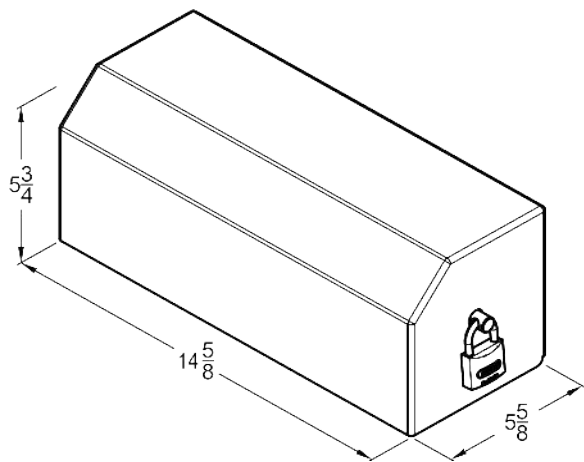

Features:

- Vandal Resistant Design
- Industrial Grade Heavy Duty
- Made in USA
- Spray & Drip Deflective
- Surface Mounted
- Accommodates Multiple Paper Styles
- Corrosion Resistant
- 10 Year Vandalism Warranty for 12 gauge
- LEED Sustainable Materials

Dimensions: 14 $\frac{5}{8}$ " x 5 $\frac{3}{4}$ " x 5 $\frac{5}{8}$ " (WxHxD)

Weight: 9 lbs - 12 gauge Stainless Steel
5 lbs - 16 gauge Stainless Steel

Material Options:

- 12 gauge 304L Stainless Steel
- 16 gauge 304L Stainless Steel
- 12 gauge 316L Stainless Steel

Model Names:

- AA-HRTD-LCx3E-304L-12g
- AA-HRTD-LCx3E-304L-16g
- AA-HRTD-LCx3E-316L-12g

Finish: Stainless Steel Satin #4 Finish

Capacity:

- 3 Standard Core Roll Up to 5" Diameter
- 3 High Density Coreless Roll up to 5" Diameter

Compatibility: Accepts 5" diameter standard toilet paper rolls.

- Scott Professional Standard Roll - 100% Recycled
- Georgia Pacific Compact Coreless Recycled
- Scott Essential Coreless High Capacity

Mounting: 3/8" Surface Mounting Hole Placements. Mounting Hardware is not included due to wide variety of mounting surfaces. Installer must select 3/8" hardware suitable for application.

Installation: Secure fixture to wall with appropriate 3/8" Stainless Steel anchoring hardware for optimal installation strength (not provided). Recommend 3/4" or greater back bracing for walls. Partitions may require T-nuts or other suitable anchoring devices. When possible it is recommended that units be through bolted back-to-back providing optimal installation strength.

Guide Specification: Dispenser shall be constructed with 12 or 16 gauge 304L or 12 gauge 316L Stainless Steel joined /w TIG welds and edges de-burred. Dispenser shall not be cross-metal contaminated during manufacturing construction. Dispenser housing shall provide protective cover for tissue paper against drip and spray. Shall be secured with padlock. Dispenser shall have 3/8" mounting holes. Dispenser shall accept multiple paper styles. 12 Gauge models shall include a 10 year vandalism warranty when properly installed & locked while in service. 316L SS shall be used for US Navy maritime use or if exposure to salt water is prevalent.





VANDAL



AA-HRTD-LCx4E

Vandal Resistant Four Roll Commercial Toilet Paper Holder



Features:

- Vandal Resistant Design
- Industrial Grade Heavy Duty
- Made in USA
- Drip Deflective
- Surface Mounted
- Accommodates Multiple Paper Styles
- Corrosion Resistant
- Industry Leading Warranty against Vandalism

Dimensions: 19 $\frac{1}{8}$ " x 5 $\frac{3}{4}$ " x 5 $\frac{5}{8}$ " (WxHxD)

Weight: 11 lbs - 12 gauge Stainless Steel
6 lbs - 16 gauge Stainless Steel

Material Options:

- 12 gauge 304L Stainless Steel
- 16 gauge 304L Stainless Steel
- 12 gauge 316L Stainless Steel

Model Names:

- AA-HRTD-LCx4E-304L-12g
- AA-HRTD-LCx4E-304L-16g
- AA-HRTD-LCx4E-316L-12g

Finish: Stainless Steel Satin #4 Finish

Capacity:

- 4 Standard Core Roll Up to 5" Diameter
- 4 High Density Coreless Roll up to 5" Diameter

Compatibility: Accepts 5" diameter standard toilet paper rolls.

- Scott Professional Standard Roll - 100% Recycled
- Georgia Pacific Compact Coreless Recycled
- Scott Essential Coreless High Capacity

Mounting: 3/8" Surface Mounting Hole Placements. Mounting Hardware is not included due to wide variety of mounting surfaces. Installer must select 3/8" hardware suitable for application.

Installation: Secure fixture to wall with appropriate 3/8" Stainless Steel anchoring hardware for optimal installation strength (not provided). Recommend 3/4" or greater back bracing for walls. Partitions may require T-nuts or other suitable anchoring devices. When possible it is recommended that units be through bolted back-to-back providing optimal installation strength.

Guide Specification: Dispenser shall be constructed with 12 or 16 gauge 304L or 12 gauge 316L Stainless Steel joined /w TIG welds and edges de-burred. Dispenser shall not be cross-metal contaminated during manufacturing construction. Dispenser housing shall provide protective cover for tissue paper against drip and spray. Shall be secured with padlock. Dispenser shall have 3/8" mounting holes. Dispenser shall accept multiple paper styles. 12 Gauge models shall include a 10 year vandalism warranty when properly installed & locked while in service. 316L SS shall be used for US Navy maritime use or if exposure to salt water is prevalent.

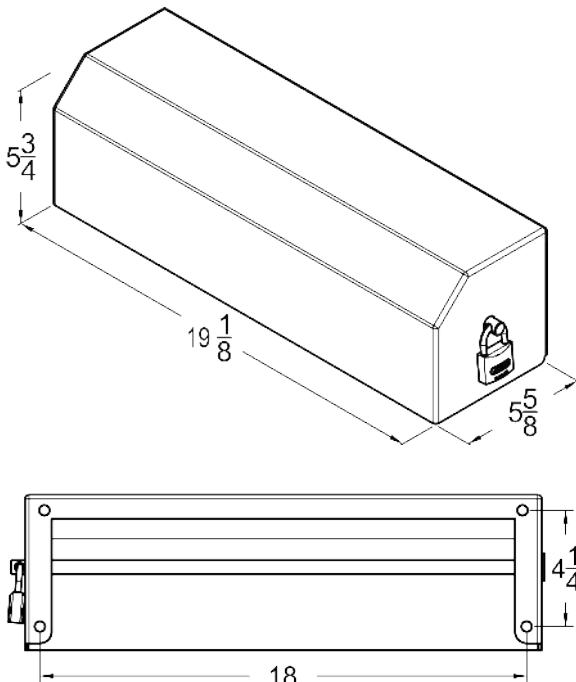



VANDAL



AA-HRTDx2E

Vandal Resistant Two Roll Commercial Toilet Paper Holder with Protected Lock

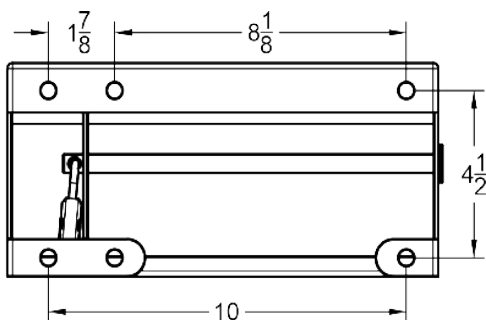
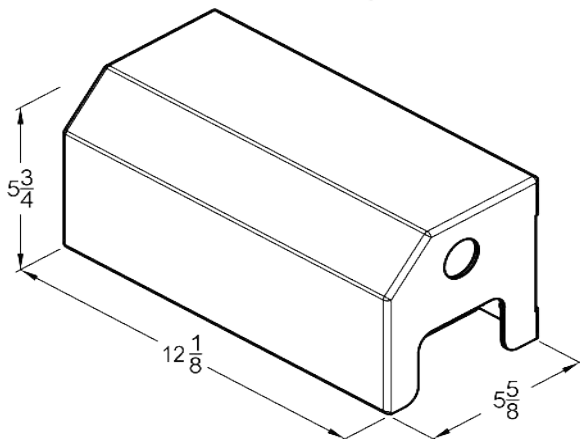

Features:

- Vandal Resistant Design
- Industrial Grade Heavy Duty
- Made in USA
- Drip Deflective
- Shroud Protected Padlock
- Surface Mounted
- Accommodates Multiple Paper Styles
- Corrosion Resistant
- Industry Leading Warranty against Vandalism

Dimensions: 12 1/8" x 5 3/4" x 5 5/8" (WxHxD)

Weight: 9 lbs - 12 gauge Stainless Steel
5 lbs - 16 gauge Stainless Steel

Material Options:

- 12 gauge 304L Stainless Steel
- 16 gauge 304L Stainless Steel
- 12 gauge 316L Stainless Steel

Model Names:

- AA-HRTDx2E-304L-12g
- AA-HRTDx2E-304L-16g
- AA-HRTDx2E-316L-12g

Finish: Stainless Steel Satin #4 Finish

Capacity:

- 2 Standard Core Roll Up to 5" Diameter
- 2 High Density Coreless Roll up to 5" Diameter

Compatibility: Accepts 5" diameter standard toilet paper rolls.

- Scott Professional Standard Roll - 100% Recycled
- Georgia Pacific Compact Coreless Recycled
- Scott Essential Coreless High Capacity

Mounting: 3/8" Surface Mounting Hole Placements. Mounting Hardware is not included due to wide variety of mounting surfaces. Installer must select 3/8" hardware suitable for application.

Installation: Secure fixture to wall with appropriate 3/8" Stainless Steel anchoring hardware for optimal installation strength (not provided). Recommend 3/4" or greater back bracing for walls. Partitions may require T-nuts or other suitable anchoring devices. When possible it is recommended that units be through bolted back-to-back providing optimal installation strength.

Guide Specification: Dispenser shall be constructed with 12 or 16 gauge 304L or 12 gauge 316L Stainless Steel joined w/ TIG welds and edges de-burred. Dispenser shall not be cross-metal contaminated during manufacturing construction. Dispenser housing shall provide protective cover for tissue paper against drip and spray. Shall be secured with a padlock. Dispenser shall have 3/8" mounting holes. Dispenser shall accept multiple paper styles. 12 Gauge models shall include a 10 year vandalism warranty when properly installed & locked while in service. 316L SS shall be used for US Navy maritime use or if exposure to salt water is prevalent.





VANDAL



AA-HRTDx3E

Vandal Resistant Three Roll Commercial Toilet Paper Holder with Protected Lock

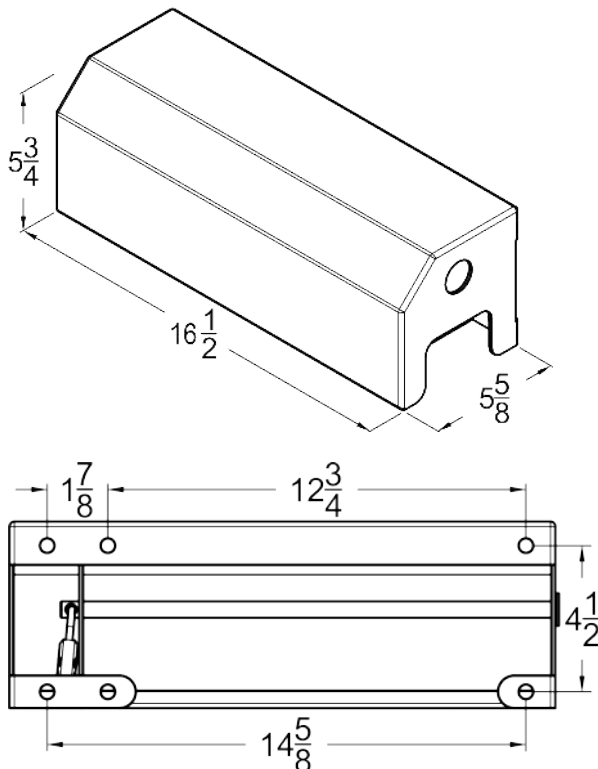
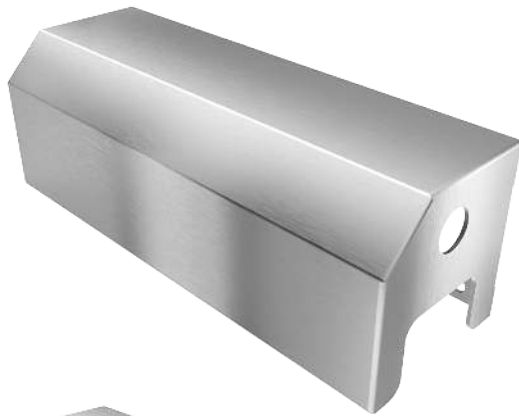

Features:

- Vandal Resistant Design
- Industrial Grade Heavy Duty
- Made in USA
- Drip Deflective
- Shroud Protected Padlock
- Surface Mounted
- Accommodates Multiple Paper Styles
- Corrosion Resistant
- Industry Leading Warranty against Vandalism

Dimensions: 16 1/2" x 5 3/4" x 5 5/8" (WxHxD)

Weight: 11 lbs - 12 gauge Stainless Steel
6.5 lbs - 16 gauge Stainless Steel

Material Options:

- 12 gauge 304L Stainless Steel
- 16 gauge 304L Stainless Steel
- 12 gauge 316L Stainless Steel

Model Names:

- AA-HRTDx3E-304L-12g
- AA-HRTDx3E-304L-16g
- AA-HRTDx3E-316L-12g

Finish: Stainless Steel Satin #4 Finish

Capacity:

- 3 Standard Core Roll Up to 5" Diameter
- 3 High Density Coreless Roll up to 5" Diameter

Compatibility: Accepts 5" diameter standard toilet paper rolls.

- Scott Professional Standard Roll - 100% Recycled
- Georgia Pacific Compact Coreless Recycled
- Scott Essential Coreless High Capacity

Mounting: 3/8" Surface Mounting Hole Placements. Mounting Hardware is not included due to wide variety of mounting surfaces. Installer must select 3/8" hardware suitable for application.

Installation: Secure fixture to wall with appropriate 3/8" Stainless Steel anchoring hardware for optimal installation strength (not provided). Recommend 3/4" or greater back bracing for walls. Partitions may require T-nuts or other suitable anchoring devices. When possible it is recommended that units be through bolted back-to-back providing optimal installation strength.

Guide Specification: Dispenser shall be constructed with 12 or 16 gauge 304L or 12 gauge 316L Stainless Steel joined w/ TIG welds and edges de-burred. Dispenser shall not be cross-metal contaminated during manufacturing construction. Dispenser housing shall provide protective cover for tissue paper against drip and spray. Protective shroud adds security for padlock. Dispenser shall have 3/8" mounting holes. Dispenser shall accept multiple paper styles. 12 Gauge models shall include a 10 year vandalism warranty when properly installed & locked while in service. 316L SS shall be used for US Navy maritime use or if exposure to salt water is prevalent.





VANDAL



AA-HRTDx4E

Vandal Resistant Two Roll Commercial Toilet Paper Holder with Protected Lock



Features:

- Vandal Resistant Design
- Industrial Grade Heavy Duty
- Made in USA
- Drip Deflective
- Shroud Protected Padlock
- Surface Mounted
- Accommodates Multiple Paper Styles
- Corrosion Resistant
- Industry Leading Warranty against Vandalism

Dimensions: 21 1/2" x 5 3/4" x 5 5/8" (WxHxD)

Weight: 14 lbs - 12 gauge Stainless Steel
8 lbs - 16 gauge Stainless Steel

Material Options:

- 12 gauge 304L Stainless Steel
- 16 gauge 304L Stainless Steel
- 12 gauge 316L Stainless Steel

Model Names:

- AA-HRTDx4E-304L-12g
- AA-HRTDx4E-304L-16g
- AA-HRTDx4E-316L-12g

Finish: Stainless Steel Satin # 4 Finish

Capacity:

- 4 Standard Core Roll Up to 5" Diameter
- 4 High Density Coreless Roll up to 5" Diameter

Compatibility: Accepts 5" diameter standard toilet paper rolls.

- Scott Professional Standard Roll - 100% Recycled
- Georgia Pacific Compact Coreless Recycled
- Scott Essential Coreless High Capacity

Mounting: 3/8" Surface Mounting Hole Placements. Mounting Hardware is not included due to wide variety of mounting surfaces. Installer must select 3/8" hardware suitable for application.

Installation: Secure fixture to wall with appropriate 3/8" Stainless Steel anchoring hardware for optimal installation strength (not provided). Recommend 3/4" or greater back bracing for walls. Partitions may require T-nuts or other suitable anchoring devices. When possible it is recommended that units be through bolted back-to-back providing optimal installation strength.

Guide Specification: Dispenser shall be constructed with 12 or 16 gauge 304L or 12 gauge 316L Stainless Steel joined w/ TIG welds and edges de-burred. Dispenser shall not be cross-metal contaminated during manufacturing construction. Dispenser housing shall provide protective cover for tissue paper against drip and spray. Shall be secured with a padlock. Dispenser shall have 3/8" mounting holes. Dispenser shall accept multiple paper styles. 12 Gauge models shall include a 10 year vandalism warranty when properly installed & locked while in service. 316L SS shall be used for US Navy maritime use or if exposure to salt water is prevalent.

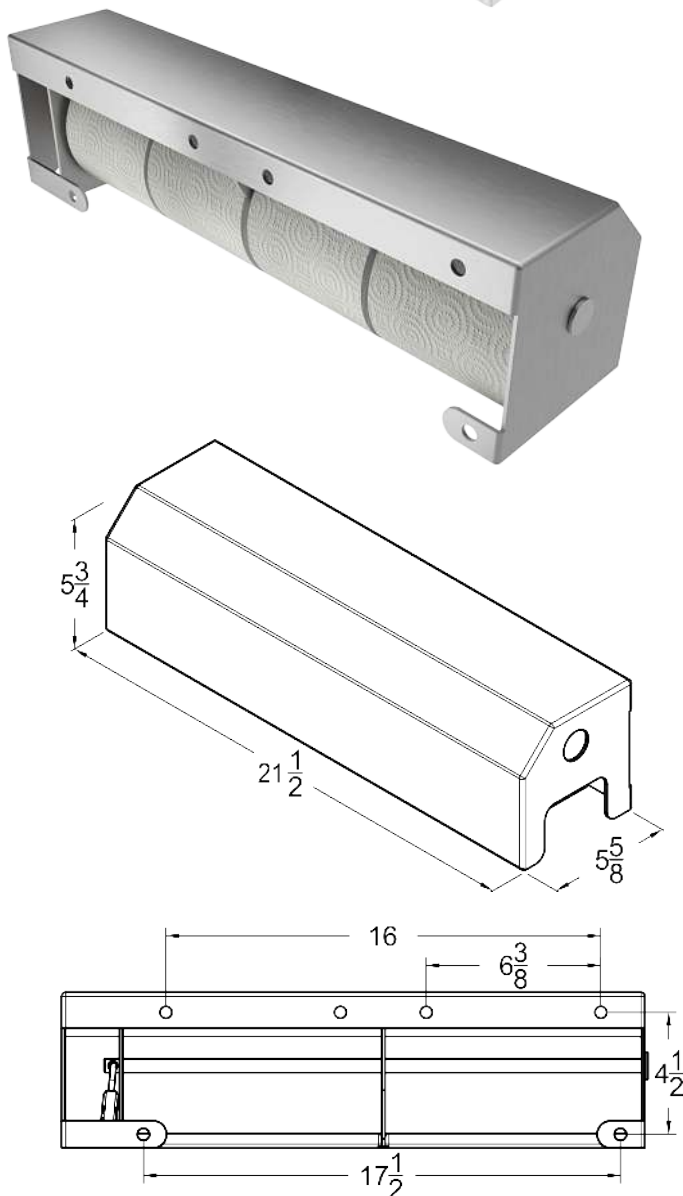



VANDAL



AA-JRDx1

Vandal Resistant Single Roll Jumbo Toilet Paper Dispenser

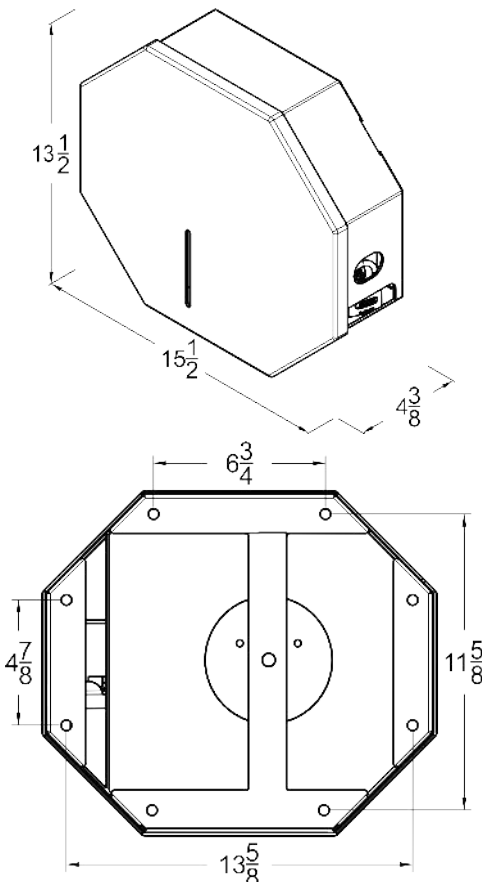

Features:

- Vandal Resistant Design
- Made in USA
- 10 Year Vandalism Warranty on 12g
- Protected Padlock
- Stops Bulk Paper Theft
- Reduces Maintenance Costs
- Universal Paper Compatibility
- Spray & Drip Deflective
- Surface Mounted
- Corrosion Resistant
- LEED Sustainable Materials

Dimensions: 15 1/2" x 13 1/2" x 4 3/8" (WxHxD)

Weight: 15 lbs - 12 gauge Stainless Steel
13 lbs - 16 gauge Stainless Steel

Material Options:

- 12 gauge 304L Stainless Steel
- 16 gauge 304L Stainless Steel
- 12 gauge 316L Stainless Steel

Model Names:

- AA-JRDx1-304L-12g
- AA-JRDx1-304L-16g
- AA-JRDx1-316L-12g

Finish: Stainless Steel Satin #4 Finish

Mounting: 3/8" Surface Mounting Hole Placements. Mounting Hardware is not included due to wide variety of mounting surfaces. Installer must select 3/8" hardware suitable for application.

Capacity:

- 1 Giant Jumbo 12" Diameter Corred and Coreless Roll
- 1 Mini Jumbo 9" Diameter Corred and Coreless Roll

Compatibility: Accepts Up to 12" diameter Mini Jumbo and Jumbo Rolls.

- GEN 1513 12" JRT Jumbo Bath Tissue
- Tork Jumbo Toilet Paper Roll 10"
- Amazon Commercial 9" Jumbo Roll Toilet Paper

Installation: Secure fixture to wall with appropriate 3/8" Stainless Steel anchoring hardware for optimal installation strength (not provided). Recommend 3/4" or greater back bracing for walls. Partitions may require T-nuts or other suitable anchoring devices. When possible it is recommended that units be through bolted back-to-back providing optimal installation strength.

Guide Specification: Dispenser shall be constructed with 12 or 16 gauge 304L or 12 gauge 316L Stainless Steel joined w/ TIG welds and edges de-burred. Dispenser shall not be cross-metal contaminated during manufacturing construction. Dispenser housing shall provide protective cover for tissue paper against drip and spray. Protective shroud adds security for padlock. Dispenser shall have 3/8" mounting holes. Dispenser shall accept multiple paper styles. 12 Gauge models shall include a 10 year vandalism warranty when properly installed & locked while in service. 316L SS shall be used for US Navy maritime use or if exposure to salt water is prevalent.





VANDAL



AA-JRDx2

Vandal Resistant Double Roll Jumbo Toilet Paper Dispenser



Features:

- Vandal Resistant Design
- Made in USA
- 10 Year Vandalism Warranty
- Protected Padlock
- Stops Bulk Paper Theft
- Ultra High Capacity with 2X Jumbo Rolls
- Universal Paper Compatibility
- Spray & Drip Deflective
- Surface Mounted
- Corrosion Resistant
- LEED Sustainable Materials

Dimensions: 27 $\frac{3}{8}$ " x 13 $\frac{3}{8}$ " x 4 $\frac{1}{4}$ " (WxHxD)

Weight: 26 lbs - 12 gauge Stainless Steel
22 lbs - 16 gauge Stainless Steel

Material Options:

- 12 gauge 304L Stainless Steel
- 16 gauge 304L Stainless Steel
- 12 gauge 316L Stainless Steel

Model Name:

- AA-JRDx2-304L-12g
- AA-JRDx2-304L-16g
- AA-JRDx2-316L-12g

Finish: Stainless Steel Satin #4 Finish

Capacity:

- 2 Giant Jumbo 12" Diameter Corred and Coreless Roll
- 2 Mini Jumbo 9" Diameter Corred and Coreless Roll

Compatibility: Accepts Up to 12" diameter Mini Jumbo and Jumbo Rolls.

- GEN 1513 12" JRT Jumbo Bath Tissue
- Tork Jumbo Toilet Paper Roll 10"
- Amazon Commercial 9" Jumbo Roll Toilet Paper

Mounting: 3/8" Surface Mounting Hole Placements. Mounting Hardware is not included due to wide variety of mounting surfaces. Installer must select 3/8" hardware suitable for application.

Installation: Secure fixture to wall with appropriate 3/8" Stainless Steel anchoring hardware for optimal installation strength (not provided). Recommend 3/4" or greater back bracing for walls. Partitions may require T-nuts or other suitable anchoring devices. When possible it is recommended that units be through bolted back-to-back providing optimal installation strength.

Guide Specification: Dispenser shall be constructed with 12 or 16 gauge 304L or 12 gauge 316L Stainless Steel joined w/ TIG welds and edges de-burred. Dispenser shall not be cross-metal contaminated during manufacturing construction. Dispenser housing shall provide protective cover for tissue paper against drip and spray. Shall be secured keyed via a shrouded padlock. Dispenser shall have 3/8" mounting holes. Dispenser shall accept multiple paper styles. 12 Gauge models shall include a 10 year vandalism warranty when properly installed & locked while in service. 316L SS shall be used for US Navy maritime use or if exposure to salt water is prevalent.

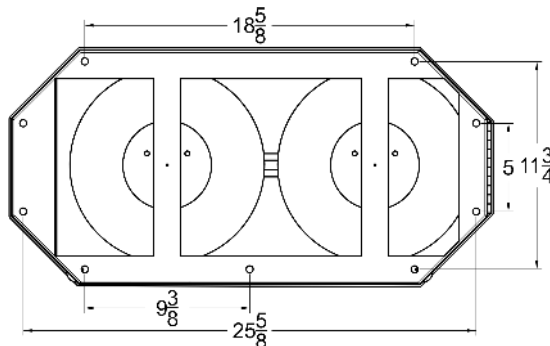
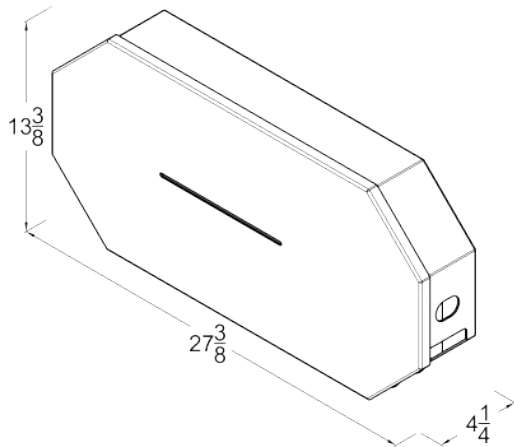



VANDAL



VSP-JRDx1

Vandal Resistant Commercial Jumbo Toilet Paper Dispenser (Replaced by AA-JRDx1)

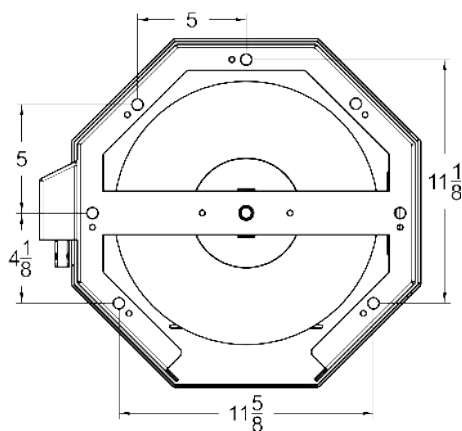
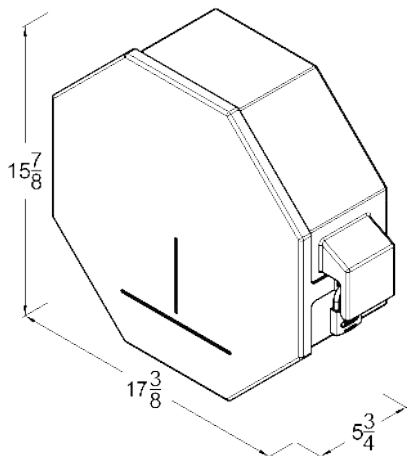

Features:

- Vandal Resistant Design
- Made in USA
- 10 Year Vandalism Warranty on 12g
- Protected Padlock
- Stops Bulk Paper Theft
- Reduces Maintenance Costs
- Universal Paper Compatibility
- Spray & Drip Deflective
- Surface Mounted
- Corrosion Resistant
- LEED Sustainable Materials

Dimensions: 17 3/8" x 15 7/8" x 5 3/4" (WxHxD)

Weight: 22 lbs - 12-gauge Stainless Steel
17 lbs - 14-gauge Stainless Steel

Material Options:

- 12-gauge 304L Stainless Steel
- 14-gauge 304L Stainless Steel
- 12-gauge 316L Stainless Steel

Model Names:

- VSP-JRDx1-304L-12g
- VSP-JRDx1-304L-14g
- VSP-JRDx1-316L-12g

Finish: Stainless Steel Satin #4 Finish

Capacity:

- 1 Giant Jumbo 12" Diameter Corred and Coreless Roll
- 1 Mini Jumbo 9" Diameter Corred and Coreless Roll

Compatibility: Accepts Up to 12" diameter Mini Jumbo and Jumbo Rolls.

- GEN 1513 12" JRT Jumbo Bath Tissue
- Tork Jumbo Toilet Paper Roll 10"
- Amazon Commercial 9" Jumbo Roll Toilet Paper

Installation: Secure fixture to wall with appropriate 3/8" Stainless Steel anchoring hardware for optimal installation strength (not provided). Recommend 3/4" or greater back bracing for walls. Partitions may require T-nuts or other suitable anchoring devices. When possible it is recommended that units be through bolted back-to-back providing optimal installation strength.

Guide Specification: Dispenser shall be constructed with 12 or 16 gauge 304L or 12 gauge 316L Stainless Steel joined /w TIG welds and edges de-burred. Dispenser shall not be cross-metal contaminated during manufacturing construction. Dispenser housing shall provide protective cover for tissue paper against drip and spray. Protective shroud adds security for padlock. Dispenser shall have 3/8" mounting holes. Dispenser shall accept multiple paper styles. 12 Gauge models shall include a 10 year vandalism warranty when properly installed & locked while in service. 316L SS shall be used for US Navy maritime use or if exposure to salt water is prevalent.





VANDAL



VSP-JRDx5

Vandal Resistant Commercial 5 Roll Toilet Paper Dispenser



Features:

- Vandal Resistant Design
- Made in USA
- 10 Year Vandalism Warranty on 12g
- Protected Padlock
- Stops Bulk Paper Theft
- Reduces Maintenance Costs
- Universal Paper Compatibility
- Spray & Drip Deflective
- Surface Mounted
- Corrosion Resistant
- LEED Sustainable Materials

Dimensions: 17 7/8" x 15 7/8" x 5 3/4" (WxHxD)

Weight: 25 lbs - 12-gauge Stainless Steel
19 lbs - 14-gauge Stainless Steel

Material Options:

- 12-gauge 304L Stainless Steel
- 14-gauge 304L Stainless Steel
- 12-gauge 316L Stainless Steel

Model Names:

- VSP-JRDx5-304L-12g
- VSP-JRDx5-304L-14g
- VSP-JRDx5-316L-12g

Finish: Stainless Steel Satin #4 Finish

Capacity:

- 5 Standard Core Roll Up to 5" Diameter
- 5 High Density Coreless Roll up to 5" Diameter

Compatibility: Accepts 5" diameter standard toilet paper rolls.

- Scott Professional Standard Roll - 100% Recycled
- Georgia Pacific Compact Coreless Recycled
- Scott Essential Coreless High Capacity

Mounting: 3/8" Surface Mounting Hole Placements. Mounting Hardware is not included due to wide variety of mounting surfaces. Installer must select 3/8" hardware suitable for application.

Installation: Secure fixture to wall with appropriate 3/8" Stainless Steel anchoring hardware for optimal installation strength (not provided). Recommend 3/4" or greater back bracing for walls. Partitions may require T-nuts or other suitable anchoring devices. When possible it is recommended that units be through bolted back-to-back providing optimal installation strength.

Guide Specification: Dispenser shall be constructed with 12 or 16 gauge 304L or 12 gauge 316L Stainless Steel joined w/ TIG welds and edges de-burred. Dispenser shall not be cross-metal contaminated during manufacturing construction. Dispenser housing shall provide protective cover for tissue paper against drip and spray. Protective shroud adds security for padlock. Dispenser shall have 3/8" mounting holes. Dispenser shall accept multiple paper styles. 12 Gauge models shall include a 10 year vandalism warranty when properly installed & locked while in service. 316L SS shall be used for US Navy maritime use or if exposure to salt water is prevalent.

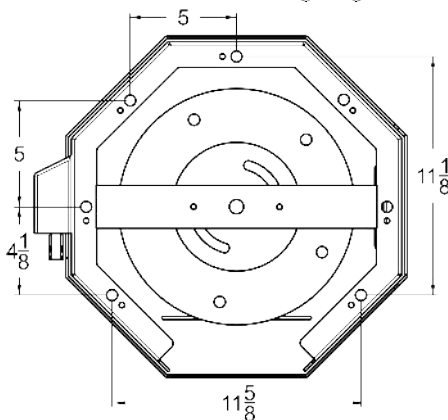
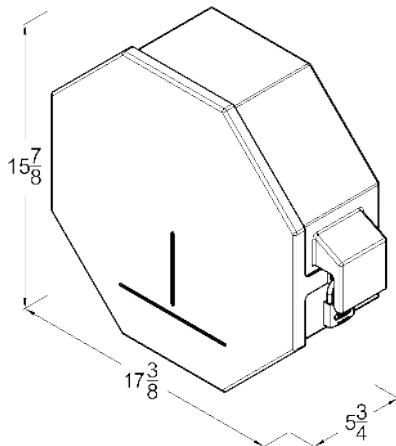



VANDAL



AA-TP1-CDCR

Anti-Ligature Vandal Resistant Single Roll toilet Paper Holder - CDCR Compliant

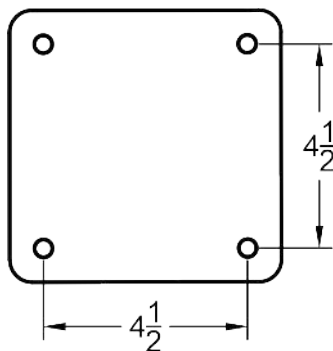
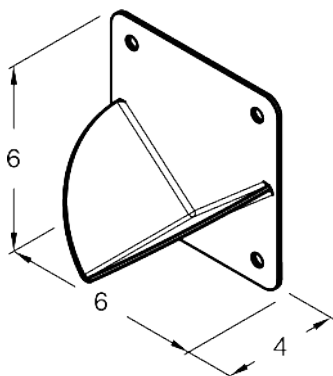
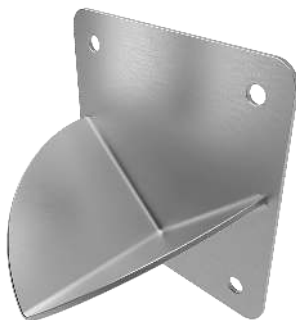

Features:

- Meets CDCR Requirements
- Made in USA
- Anti-Ligature Design with Sloped Surfaces
- Surface Mounted
- Corrosion Resistant
- Industry Leading Warranty against Vandalism
- Full Seam Welding

Dimensions: 6" x 6" x 4" (WxHxD)

Weight: 2 lbs

Material Options:

- 12-gauge 304L Stainless Steel

Model Names:

- AA-TP1-CDCR-304L-12g

Finish: Stainless Steel Satin #4 Finish

Capacity:

- 1 Standard Core Roll Up to 5" Diameter
- 1 High Density Coreless Roll up to 5" Diameter

Compatibility: Accepts 5" diameter standard toilet paper rolls.

- Scott Professional Standard Roll - 100% Recycled
- Georgia Pacific Compact Coreless Recycled
- Scott Essential Coreless High Capacity

Mounting: 3/8" Surface Mounting Hole Placements. Mounting Hardware is not included due to wide variety of mounting surfaces. Installer must select 3/8" hardware suitable for application.

Installation: Secure fixture to wall with appropriate 3/8" Stainless Steel anchoring hardware for optimal installation strength (not provided). Recommend 3/4" or greater back bracing for walls. Partitions may require T-nuts or other suitable anchoring devices. When possible it is recommended that units be through bolted back-to-back providing optimal installation strength.

Guide Specification: Dispenser shall be constructed with 12 or 16 gauge 304L or 12 gauge 316L Stainless Steel joined w/ TIG welds and edges de-burred. Dispenser shall not be cross-metal contaminated during manufacturing construction. Dispenser shall have 3/8" mounting holes. Dispenser shall accept multiple paper styles. 12 Gauge models shall include a 10 year vandalism warranty when properly installed & locked while in service. 316L SS shall be used for US Navy maritime use or if exposure to salt water is prevalent.





VANDAL



VSP-MJRDx2

Vandal-Resistant Two-Roll Mini Jumbo Toilet Paper Dispenser



Features:

- Vandal Resistant Design
- Made in USA
- 10 Year Vandalism Warranty on 12g
- Protected Padlock
- Stops Bulk Paper Theft
- Reduces Maintenance Costs
- Universal Paper Compatibility
- Spray & Drip Deflective
- Surface Mounted
- Corrosion Resistant
- LEED Sustainable Materials
- 2X Mini Jumbo Roll Capacity

Dimensions: 22 1/8" x 9 1/2" x 5 1/8" (WxHxD)

Weight: 20 lbs - 12-gauge Stainless Steel
15 lbs - 14-gauge Stainless Steel

Material Options:

- 12-gauge 304L Stainless Steel
- 14-gauge 304L Stainless Steel
- 12-gauge 316L Stainless Steel

Model Names:

- VSP-MJRDx2-304L-12g
- VSP-MJRDx2-304L-14g
- VSP-MJRDx2-316L-12g

Finish: Stainless Steel Satin #4 Finish

Capacity:

- 2 - 5" Standard Rolls
- 2 - 5" High Density Rolls
- 2 Standard Mini-Jumbo 9" Rolls

Compatibility: Accepts Up to 9" diameter Mini Jumbo and Jumbo Rolls.

- [Amazon Commercial 9" Jumbo Roll Toilet Paper](#)
- [Scott Professional Mini Jumbo 9" Coreless High Capacity](#)
- [Scott Essential Coreless High Capacity](#)

Mounting: 3/8" Surface Mounting Hole Placements. Mounting Hardware is not included due to wide variety of mounting surfaces. Installer must select 3/8" hardware suitable for application.

Installation: Secure fixture to wall with appropriate 3/8" Stainless Steel anchoring hardware for optimal installation strength (not provided). Recommend 3/4" or greater back bracing for walls. Partitions may require T-nuts or other suitable anchoring devices. When possible it is recommended that units be through bolted back-to-back providing optimal installation strength.

Guide Specification: Dispenser shall be constructed with 12 or 16 gauge 304L or 12 gauge 316L Stainless Steel joined /w TIG welds and edges de-burred. Dispenser shall not be cross-metal contaminated during manufacturing construction. Dispenser housing shall provide protective cover for tissue paper against drip and spray. Protective shroud adds security for padlock. Dispenser shall have 3/8" mounting holes. Dispenser shall accept multiple paper styles. 12 Gauge models shall include a 10 year vandalism warranty when properly installed & locked while in service. 316L SS shall be used for US Navy maritime use or if exposure to salt water is prevalent.

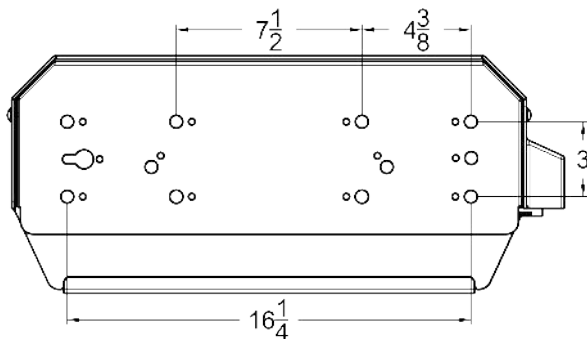
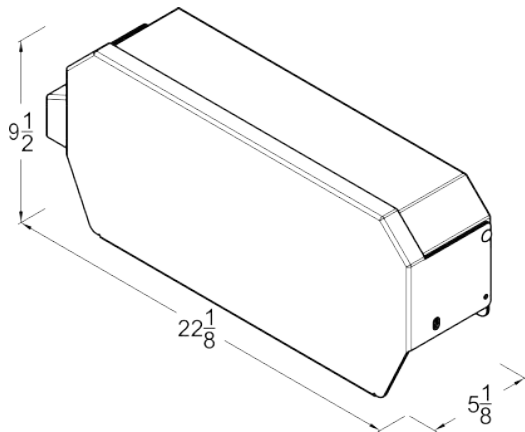



VANDAL



AA-MJRD-KLx2

Vandal Resistant Two Roll Mini Jumbo Toilet Paper Dispenser with Key Lock



Features:

- Vandal Resistant Design
- Made in USA
- 10 Year Vandalism Warranty on 12g
- Stops Bulk Paper Theft
- Reduces Maintenance Costs
- Universal Paper Compatibility
- Spray & Drip Deflective
- Bottom Mounted & Accessed Protected Key Cylinder Lock
- Fits Two 9" Mini Jumbo Roll
- Accommodates Multiple Paper Styles
- Surface Mounted
- Corrosion Resistant
- LEED Sustainable Materials

Dimensions: 20" x 10 5/8" x 4 1/8" (WxHxD)

Weight: 21 lbs

Material Options:

- 12-gauge 304L Stainless Steel
- 12-gauge 316L Stainless Steel

Model Names:

- AA-MJRD-KLx2-304L-12g
- AA-MJRD-KLx2-316L-12g

Finish: Stainless Steel Satin #4 Finish

Capacity:

- 2 - 5" Standard Rolls
- 2 - 5" High Density Rolls
- 2 Standard Mini-Jumbo 9" Rolls

Compatibility: Accepts Up to 9" diameter Mini Jumbo and Jumbo Rolls.

- Amazon Commercial 9" Jumbo Roll Toilet Paper
- Scott Professional Mini Jumbo 9" Coreless High Capacity
- Scott Essential Coreless High Capacity

Mounting: 3/8" Surface Mounting Hole Placements. Mounting Hardware is not included due to wide variety of mounting surfaces. Installer must select 3/8" hardware suitable for application.

Installation: Secure fixture to wall with appropriate 3/8" Stainless Steel anchoring hardware for optimal installation strength (not provided). Recommend 3/4" or greater back bracing for walls. Partitions may require T-nuts or other suitable anchoring devices. When possible it is recommended that units be through bolted back-to-back providing optimal installation strength.

Guide Specification: Dispenser shall be constructed with 12 or 16 gauge 304L or 12 gauge 316L Stainless Steel joined w/ TIG welds and edges de-burred. Dispenser shall not be cross-metal contaminated during manufacturing construction. Dispenser housing shall provide protective cover for tissue paper against drip and spray. Shall be secured with keyed cylinder lock. Dispenser shall have 3/8" mounting holes. Dispenser shall accept multiple paper styles. 12 Gauge models shall include a 10 year vandalism warranty when properly installed & locked while in service. 316L SS shall be used for US Navy maritime use or if exposure to salt water is prevalent.

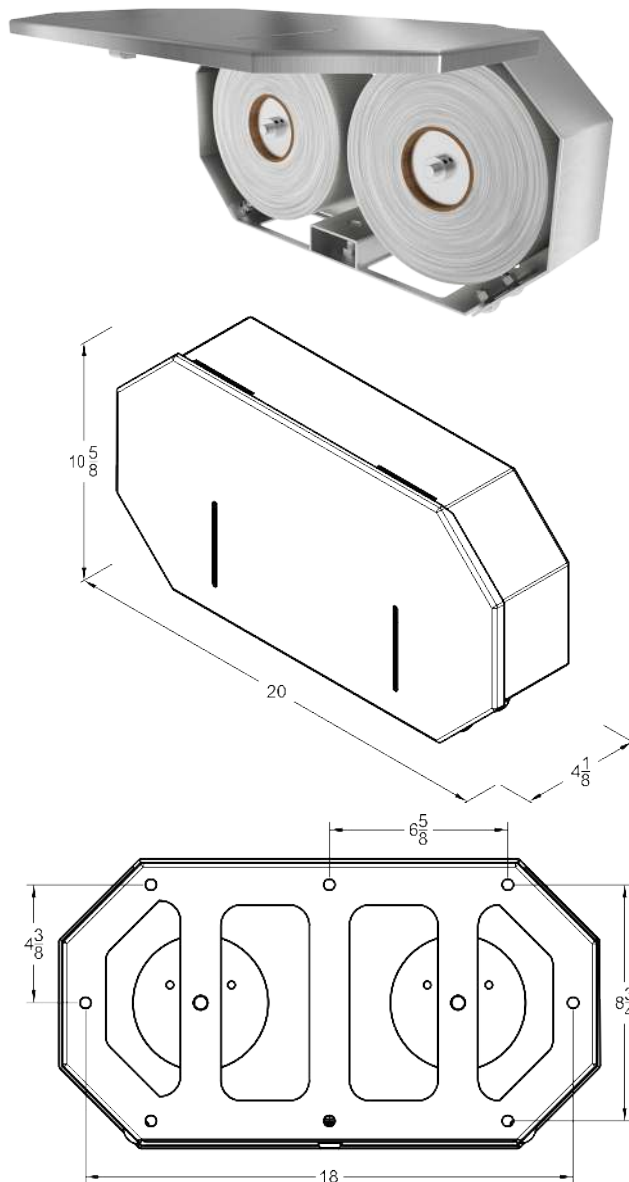



VANDAL



AA-MJRD-UPLx2

Vandal Resistant Two Roll Mini Jumbo Toilet Paper Holder with Universal Door & Padlock



Features:

- Vandal Resistant Design
- Made in USA
- 10 Year Vandalism Warranty on 12g
- Stops Bulk Paper Theft
- Reduces Maintenance Costs
- Universal Paper Compatibility
- Spray & Drip Deflective
- Secured with Easy Access Padlock
- Fits Two 9" Mini Jumbo Roll
- Accommodates Multiple Paper Styles
- Surface Mounted
- Corrosion Resistant
- LEED Sustainable Materials
- Flexible Design allows mounting on Left or Right side of Stall

Dimensions: 21 1/4" x 11" x 4 1/8" (WxHxD)

Weight: 19 lbs

Material Options:

- 12-gauge 304L Stainless Steel
- 12-gauge 316L Stainless Steel

Model Names:

- AA-MJRD-UPLx2-304L-12g
- AA-MJRD-UPLx2-316L-12g

Finish: Stainless Steel Satin #4 Finish

Capacity:

- 2 - 5" Standard Rolls
- 2 - 5" High Density Rolls
- 2 Standard Mini-Jumbo 9" Rolls

Compatibility: Accepts Up to 9" diameter Mini Jumbo and Jumbo Rolls.

- Amazon Commercial 9" Jumbo Roll Toilet Paper
- Scott Professional Mini Jumbo 9" Coreless High Capacity
- Scott Essential Coreless High Capacity

Mounting: 3/8" Surface Mounting Hole Placements. Mounting Hardware is not included due to wide variety of mounting surfaces. Installer must select 3/8" hardware suitable for application.

Installation: Secure fixture to wall with appropriate 3/8" Stainless Steel anchoring hardware for optimal installation strength (not provided). Recommend 3/4" or greater back bracing for walls. Partitions may require T-nuts or other suitable anchoring devices. When possible it is recommended that units be through bolted back-to-back providing optimal installation strength.

Guide Specification: Dispenser shall be constructed with 12 or 16 gauge 304L or 12 gauge 316L Stainless Steel joined /w TIG welds and edges de-burred. Dispenser shall not be cross-metal contaminated during manufacturing construction. Dispenser housing shall provide protective cover for tissue paper against drip and spray. Shall be secured with a padlock. Dispenser shall have 3/8" mounting holes. Dispenser shall accept multiple paper styles. 12 Gauge models shall include a 10 year vandalism warranty when properly installed & locked while in service. 316L SS shall be used for US Navy maritime use or if exposure to salt water is prevalent.

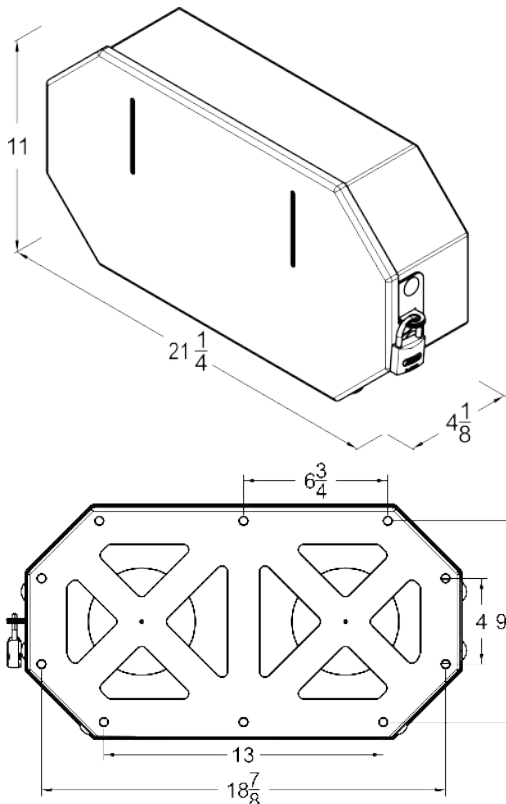



VANDAL



AA-MJRD-UKLx1

Vandal Resistant Single Roll Mini Jumbo Toilet Paper Holder with Universal Door & Key Lock

Features:

- Vandal Resistant Design
- Made in USA
- 10 Year Vandalism Warranty on 12g
- Stops Bulk Paper Theft
- Reduces Maintenance Costs
- Universal Paper Compatibility
- Spray & Drip Deflective
- Secured with Easy Access Key Lock
- Accommodates Multiple Paper Styles
- Surface Mounted
- Corrosion Resistant
- LEED Sustainable Materials
- Flexible Design allows mounting on Left or Right side of Stall
- Fits Single 9" Mini Jumbo Roll



Dimensions: 13 7/8" x 11" x 4 3/8" (WxHxD)

Weight: 13 lbs

Material Options:

- 12-gauge 304L Stainless Steel
- 12-gauge 316L Stainless Steel

Model Names:

- AA-MJRD-UKLx1-304L-12g
- AA-MJRD-UKLx1-316L-12g

Finish: Stainless Steel Satin #4 Finish

Capacity:

- 1 - 5" Standard Rolls
- 1 - 5" High Density Rolls
- 1 Standard Mini-Jumbo 9" Rolls

Compatibility: Accepts Up to 9" diameter Mini Jumbo and Jumbo Rolls.

- Amazon Commercial 9" Jumbo Roll Toilet Paper
- Scott Professional Mini Jumbo 9" Coreless High Capacity
- Scott Essential Coreless High Capacity

Mounting: 3/8" Surface Mounting Hole Placements. Mounting Hardware is not included due to wide variety of mounting surfaces. Installer must select 3/8" hardware suitable for application.

Installation: Secure fixture to wall with appropriate 3/8" Stainless Steel anchoring hardware for optimal installation strength (not provided). Recommend 3/4" or greater back bracing for walls. Partitions may require T-nuts or other suitable anchoring devices. When possible it is recommended that units be through bolted back-to-back providing optimal installation strength.

Guide Specification: Dispenser shall be constructed with 12 or 16 gauge 304L or 12 gauge 316L Stainless Steel joined /w TIG welds and edges de-burred. Dispenser shall not be cross-metal contaminated during manufacturing construction. Dispenser housing shall provide protective cover for tissue paper against drip and spray. Shall be secured keyed cylinder lock. Dispenser shall have 3/8" mounting holes. Dispenser shall accept multiple paper styles. 12 Gauge models shall include a 10 year vandalism warranty when properly installed & locked while in service. 316L SS shall be used for US Navy maritime use or if exposure to salt water is prevalent.

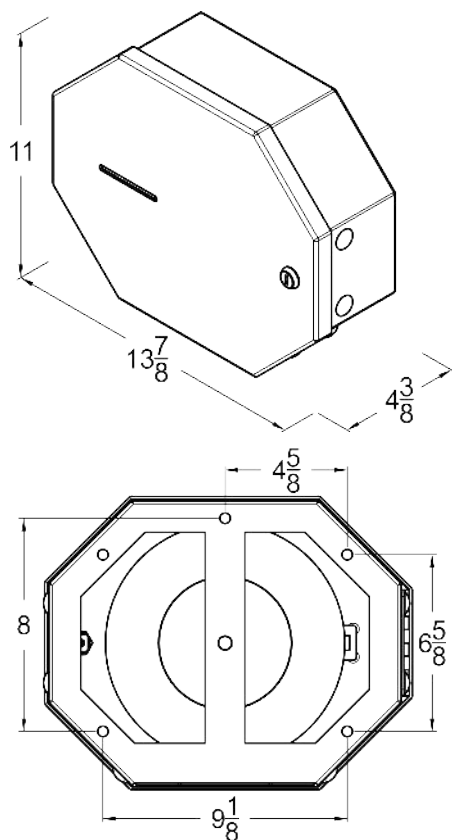



VANDAL



AA-MJRD-UKLx2

Vandal Resistant Two Roll Mini Jumbo Toilet Paper Holder with Universal Door & Key Lock



Features:

- Vandal Resistant Design
- Made in USA
- 10 Year Vandalism Warranty on 12g
- Stops Bulk Paper Theft
- Reduces Maintenance Costs
- Universal Paper Compatibility
- Spray & Drip Deflective
- Secured with Easy Access Key Lock
- Accommodates Multiple Paper Styles
- Surface Mounted
- Corrosion Resistant
- LEED Sustainable Materials
- Flexible Design allows mounting on Left or Right side of Stall
- Fits Two 9" Mini Jumbo Roll

Dimensions: 23 5/8" x 11" x 4 3/8" (WxHxD)

Weight: 20 lbs

Material Options:

- 12-gauge 304L Stainless Steel
- 12-gauge 316L Stainless Steel

Model Names:

- AA-MJRD-UKLx2-304L-12g
- AA-MJRD-UKLx2-316L-12g

Finish: Stainless Steel Satin #4 Finish

Capacity:

- 2 - 5" Standard Rolls
- 2 - 5" High Density Rolls
- 2 Standard Mini-Jumbo 9" Rolls

Compatibility: Accepts Up to 9" diameter Mini Jumbo and Jumbo Rolls.

- Amazon Commercial 9" Jumbo Roll Toilet Paper
- Scott Professional Mini Jumbo 9" Coreless High Capacity
- Scott Essential Coreless High Capacity

Mounting: 3/8" Surface Mounting Hole Placements. Mounting Hardware is not included due to wide variety of mounting surfaces. Installer must select 3/8" hardware suitable for application.

Installation: Secure fixture to wall with appropriate 3/8" Stainless Steel anchoring hardware for optimal installation strength (not provided). Recommend 3/4" or greater back bracing for walls. Partitions may require T-nuts or other suitable anchoring devices. When possible it is recommended that units be through bolted back-to-back providing optimal installation strength.

Guide Specification: Dispenser shall be constructed with 12 or 16 gauge 304L or 12 gauge 316L Stainless Steel joined w/ TIG welds and edges de-burred. Dispenser shall not be cross-metal contaminated during manufacturing construction. Dispenser housing shall provide protective cover for tissue paper against drip and spray. Shall be secured keyed cylinder lock. Dispenser shall have 3/8" mounting holes. Dispenser shall accept multiple paper styles. 12 Gauge models shall include a 10 year vandalism warranty when properly installed & locked while in service. 316L SS shall be used for US Navy maritime use or if exposure to salt water is prevalent.

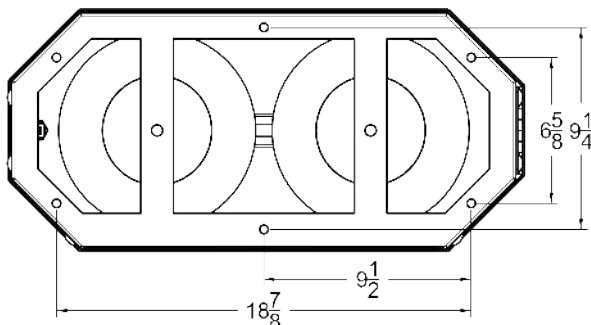
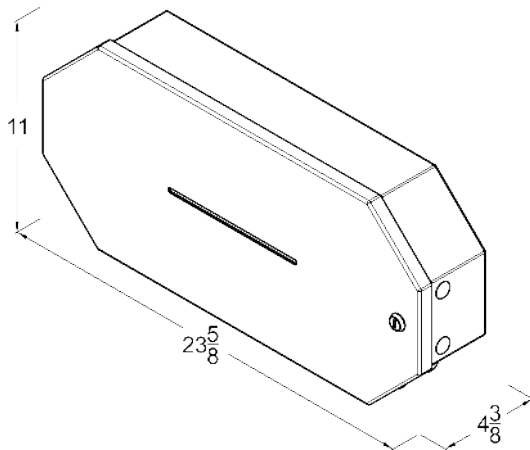



VANDAL



AA-MJRD-PLx2

Vandal Resistant Two Roll Mini Jumbo Toilet Paper Holder with Protected Padlock



Features:

- Vandal Resistant Design
- Made in USA
- 10 Year Vandalism Warranty on 12g
- Stops Bulk Paper Theft
- Reduces Maintenance Costs
- Universal Paper Compatibility
- Spray & Drip Deflective
- Secured with Protected Padlock
- Accommodates Multiple Paper Styles
- Surface Mounted
- Corrosion Resistant
- LEED Sustainable Materials
- Flexible Design allows mounting on Left or Right side of Stall
- Fits Two 9" Mini Jumbo Roll

Dimensions: 22 $\frac{7}{8}$ " x 11" x 4 $\frac{1}{4}$ " (WxHxD)

Weight: 26 lbs

Material Options:

- 12-gauge 304L Stainless Steel
- 12-gauge 316L Stainless Steel

Model Names:

- AA-MJRD-PLx2-304L-12g
- AA-MJRD-PLx2-316L-12g

Finish: Stainless Steel Satin #4 Finish

Capacity:

- 2 - 5" Standard Rolls
- 2 - 5" High Density Rolls
- 2 Standard Mini-Jumbo 9" Rolls

Compatibility: Accepts Up to 9" diameter Mini Jumbo and Jumbo Rolls.

- Amazon Commercial 9" Jumbo Roll Toilet Paper
- Scott Professional Mini Jumbo 9" Coreless High Capacity
- Scott Essential Coreless High Capacity

Mounting: 3/8" Surface Mounting Hole Placements. Mounting Hardware is not included due to wide variety of mounting surfaces. Installer must select 3/8" hardware suitable for application.

Installation: Secure fixture to wall with appropriate 3/8" Stainless Steel anchoring hardware for optimal installation strength (not provided). Recommend 3/4" or greater back bracing for walls. Partitions may require T-nuts or other suitable anchoring devices. When possible it is recommended that units be through bolted back-to-back providing optimal installation strength.

Guide Specification: Dispenser shall be constructed with 12 or 16 gauge 304L or 12 gauge 316L Stainless Steel joined w/ TIG welds and edges de-burred. Dispenser shall not be cross-metal contaminated during manufacturing construction. Dispenser housing shall provide protective cover for tissue paper against drip and spray. Shall be secured with a padlock. Dispenser shall have 3/8" mounting holes. Dispenser shall accept multiple paper styles. 12 Gauge models shall include a 10 year vandalism warranty when properly installed & locked while in service. 316L SS shall be used for US Navy maritime use or if exposure to salt water is prevalent.

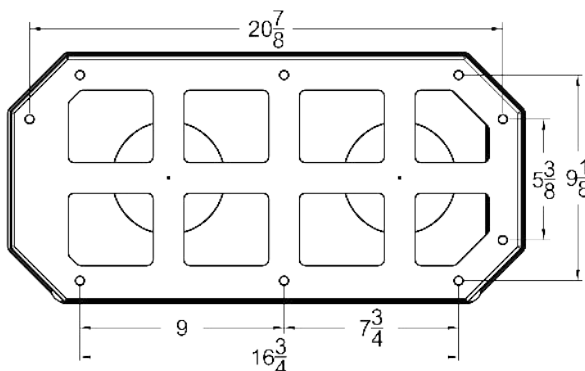
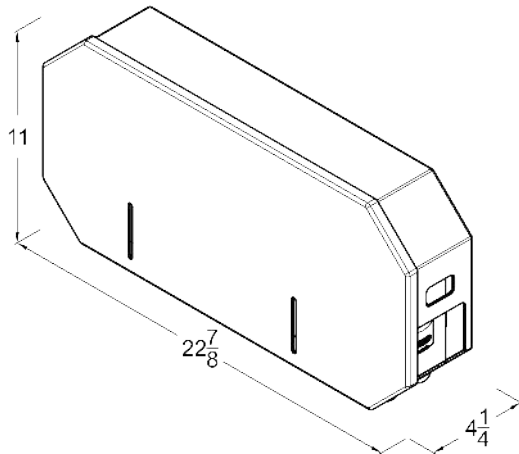



VANDAL



VSP-OFUx2

Vandal Resistant Standard Two Roll Toilet Paper Dispenser



Features:

- Vandal Resistant Design
- Made in USA
- 10 Year Vandalism Warranty on 12g
- Stops Bulk Paper Theft
- Reduces Maintenance Costs
- Universal Paper Compatibility
- Spray & Drip Deflective
- Secured with Protected Padlock
- Accommodates Multiple Paper Styles
- Surface Mounted
- Corrosion Resistant
- LEED Sustainable Materials
- Fits Two 5" Standard Rolls

Dimensions: 15 1/2" x 6 1/2" x 5 1/8" (WxHxD)

Weight: 11.5 lbs - 12-gauge Stainless Steel
9 lbs - 14-gauge Stainless Steel

Material Options:

- 12-gauge 304L Stainless Steel
- 14-gauge 304L Stainless Steel
- 12-gauge 316L Stainless Steel

Model Names:

- VSP-OFUx2-304L-12g
- VSP-OFUx2-304L-14g
- VSP-OFUx2-316L-12g

Finish: Stainless Steel Satin #4 Finish

Capacity:

- 2 Standard Core Roll Up to 5" Diameter
- 2 High Density Coreless Roll up to 5" Diameter

Compatibility: Accepts 5" diameter standard toilet paper rolls.

- Scott Professional Standard Roll - 100% Recycled
- Georgia Pacific Compact Coreless Recycled
- Scott Essential Coreless High Capacity

Mounting: 3/8" Surface Mounting Hole Placements. Mounting Hardware is not included due to wide variety of mounting surfaces. Installer must select 3/8" hardware suitable for application.

Installation: Secure fixture to wall with appropriate 3/8" Stainless Steel anchoring hardware for optimal installation strength (not provided). Recommend 3/4" or greater back bracing for walls. Partitions may require T-nuts or other suitable anchoring devices. When possible it is recommended that units be through bolted back-to-back providing optimal installation strength.

Guide Specification: Dispenser shall be constructed with 12 or 16 gauge 304L or 12 gauge 316L Stainless Steel joined /w TIG welds and edges de-burred. Dispenser shall not be cross-metal contaminated during manufacturing construction. Dispenser housing shall provide protective cover for tissue paper against drip and spray. Protective shroud adds security for padlock. Dispenser shall have 3/8" mounting holes. Dispenser shall accept multiple paper styles. 12 Gauge models shall include a 10 year vandalism warranty when properly installed & locked while in service. 316L SS shall be used for US Navy maritime use or if exposure to salt water is prevalent.

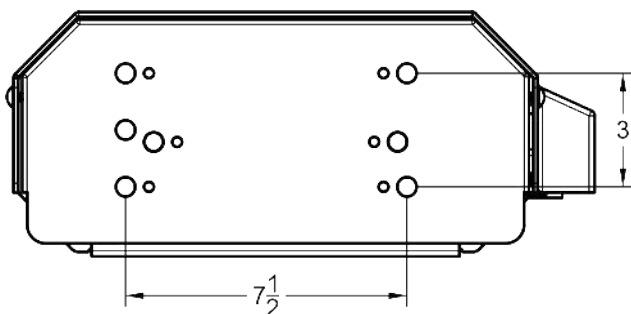
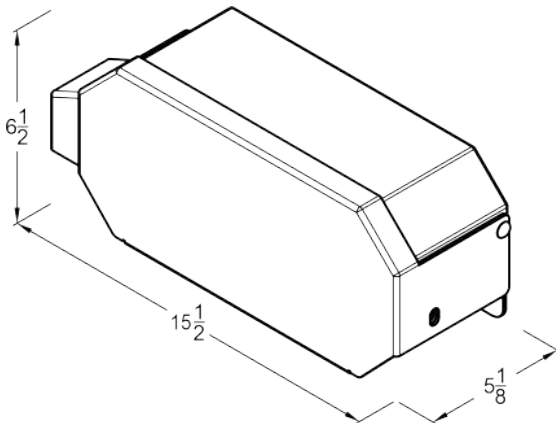



VANDAL



VSP-OFUx3

Vandal Resistant Standard Three Roll Toilet Paper Dispenser



Features:

- Vandal Resistant Design
- Made in USA
- 10 Year Vandalism Warranty on 12g
- Stops Bulk Paper Theft
- Reduces Maintenance Costs
- Universal Paper Compatibility
- Spray & Drip Deflective
- Secured with Protected Padlock
- Accommodates Multiple Paper Styles
- Surface Mounted
- Corrosion Resistant
- LEED Sustainable Materials
- Fits Three 5" Standard Rolls

Dimensions: 22 1/4" x 6 1/2" x 5 1/8" (WxHxD)

Weight: 16 lbs - 12-gauge Stainless Steel
12 lbs - 14-gauge Stainless Steel

Material Options:

- 12-gauge 304L Stainless Steel
- 14-gauge 304L Stainless Steel
- 12-gauge 316L Stainless Steel

Model Names:

- VSP-OFUx3-304L-12g
- VSP-OFUx3-304L-14g
- VSP-OFUx3-316L-12g

Finish: Stainless Steel Satin #4 Finish

Capacity:

- 3 Standard Core Roll Up to 5" Diameter
- 3 High Density Coreless Roll up to 5" Diameter

Compatibility: Accepts 5" diameter standard toilet paper rolls.

Scott Professional Standard Roll - 100% Recycled

Georgia Pacific Compact Coreless Recycled

Scott Essential Coreless High Capacity

Mounting: 3/8" Surface Mounting Hole Placements. Mounting Hardware is not included due to wide variety of mounting surfaces. Installer must select 3/8" hardware suitable for application.

Installation: Secure fixture to wall with appropriate 3/8" Stainless Steel anchoring hardware for optimal installation strength (not provided). Recommend 3/4" or greater back bracing for walls. Partitions may require T-nuts or other suitable anchoring devices. When possible it is recommended that units be through bolted back-to-back providing optimal installation strength.

Guide Specification: Dispenser shall be constructed with 12 or 16 gauge 304L or 12 gauge 316L Stainless Steel joined /w TIG welds and edges de-burred. Dispenser shall not be cross-metal contaminated during manufacturing construction. Dispenser housing shall provide protective cover for tissue paper against drip and spray. Protective shroud adds security for padlock. Dispenser shall have 3/8" mounting holes. Dispenser shall accept multiple paper styles. 12 Gauge models shall include a 10 year vandalism warranty when properly installed & locked while in service. 316L SS shall be used for US Navy maritime use or if exposure to salt water is prevalent.

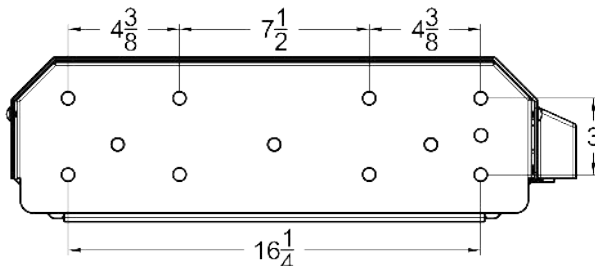
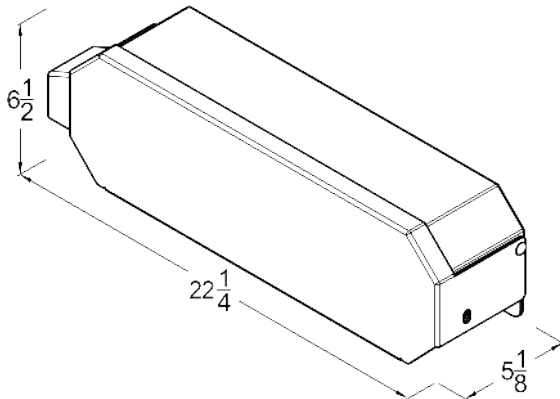



VANDAL



VSP-RDx2

Vandal Resistant Vertical Standard Two Roll Toilet Paper Dispenser

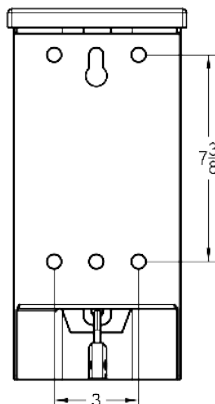
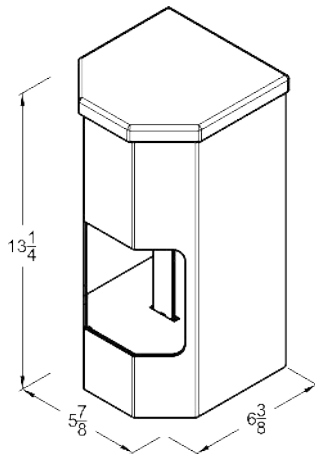

Features:

- Vandal Resistant Design
- Made in USA
- 10 Year Vandalism Warranty on 12g
- Stops Bulk Paper Theft
- Reduces Maintenance Costs
- Universal Paper Compatibility
- Spray & Drip Deflective
- Secured with Protected Padlock
- Accommodates Multiple Paper Styles
- Surface Mounted
- Corrosion Resistant
- LEED Sustainable Materials
- Fits Two 5" Standard Rolls

Dimensions: 5 7/8" x 13 1/4" x 6 3/8" (WxHxD)

Weight: 12 lbs - 12-gauge Stainless Steel
9 lbs - 14-gauge Stainless Steel

Material Options:

- 12-gauge 304L Stainless Steel
- 14-gauge 304L Stainless Steel
- 12-gauge 316L Stainless Steel

Model Names:

- VSP-RDx2-304L-12g
- VSP-RDx2-304L-14g
- VSP-RDx2-316L-12g

Finish: Stainless Steel Satin #4 Finish

Capacity:

- 2 Standard Core Roll Up to 5" Diameter

Compatibility: Accepts 5" diameter standard toilet paper rolls.

- Scott Professional Standard Roll - 100% Recycled

Mounting: 3/8" Surface Mounting Hole Placements. Mounting Hardware is not included due to wide variety of mounting surfaces. Installer must select 3/8" hardware suitable for application.

Installation: Secure fixture to wall with appropriate 3/8" Stainless Steel anchoring hardware for optimal installation strength (not provided). Recommend 3/4" or greater back bracing for walls. Partitions may require T-nuts or other suitable anchoring devices. When possible it is recommended that units be through bolted back-to-back providing optimal installation strength.

Guide Specification: Dispenser shall be constructed with 12 or 16 gauge 304L or 12 gauge 316L Stainless Steel joined w/ TIG welds and edges de-burred. Dispenser shall not be cross-metal contaminated during manufacturing construction. Dispenser housing shall provide protective cover for tissue paper against drip and spray. Protective shroud adds security for padlock. Dispenser shall have 3/8" mounting holes. Dispenser shall accept multiple paper styles. 12 Gauge models shall include a 10 year vandalism warranty when properly installed & locked while in service. 316L SS shall be used for US Navy maritime use or if exposure to salt water is prevalent.





VANDAL



VSP-RDx4

Vandal Resistant Vertical Standard Four Roll Toilet Paper Dispenser



Features:

- Vandal Resistant Design
- Made in USA
- 10 Year Vandalism Warranty on 12g
- Stops Bulk Paper Theft
- Reduces Maintenance Costs
- Universal Paper Compatibility
- Secured with Protected Padlock
- Accommodates Multiple Paper Styles
- Surface Mounted
- Corrosion Resistant
- LEED Sustainable Materials
- Fits Four 5" Standard Rolls

Dimensions: 5 7/8" x 21 1/2" x 6 3/8" (WxHxD)

Weight: 19 lbs - 12-gauge Stainless Steel
14.5 lbs - 14-gauge Stainless Steel

Material Options:

- 12-gauge 304L Stainless Steel
- 14-gauge 304L Stainless Steel
- 12-gauge 316L Stainless Steel

Model Names:

- VSP-RDx4-304L-12g
- VSP-RDx4-304L-14g
- VSP-RDx4-316L-12g

Finish: Stainless Steel Satin #4 Finish

Capacity:

- 4 Standard Core Roll Up to 5" Diameter

Compatibility: Accepts 5" diameter standard toilet paper rolls.

- Scott Professional Standard Roll - 100% Recycled

Mounting: 3/8" Surface Mounting Hole Placements. Mounting Hardware is not included due to wide variety of mounting surfaces. Installer must select 3/8" hardware suitable for application.

Installation: Secure fixture to wall with appropriate 3/8" Stainless Steel anchoring hardware for optimal installation strength (not provided). Recommend 3/4" or greater back bracing for walls. Partitions may require T-nuts or other suitable anchoring devices. When possible it is recommended that units be through bolted back-to-back providing optimal installation strength.

Guide Specification: Dispenser shall be constructed with 12 or 16 gauge 304L or 12 gauge 316L Stainless Steel joined /w TIG welds and edges de-burred. Dispenser shall not be cross-metal contaminated during manufacturing construction. Dispenser housing shall provide protective cover for tissue paper against drip and spray. Protective shroud adds security for padlock. Dispenser shall have 3/8" mounting holes. Dispenser shall accept multiple paper styles. 12 Gauge models shall include a 10 year vandalism warranty when properly installed & locked while in service. 316L SS shall be used for US Navy maritime use or if exposure to salt water is prevalent.

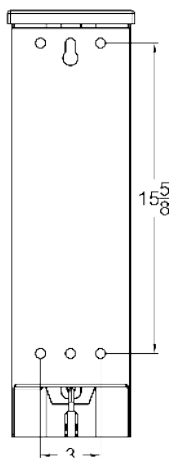
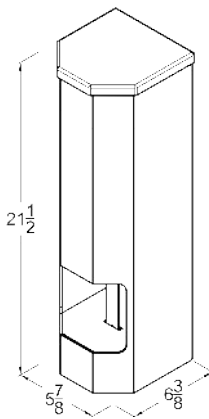



VANDAL



AI-TPD-0250

Vandal Resistant Non Shrouded Two Roll Toilet Paper Dispenser

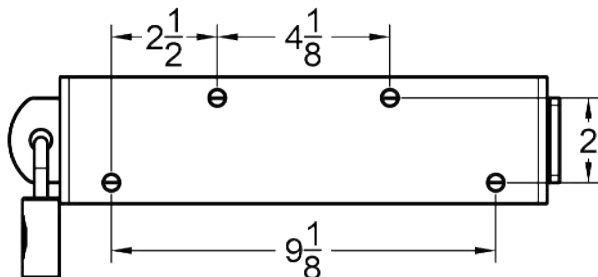
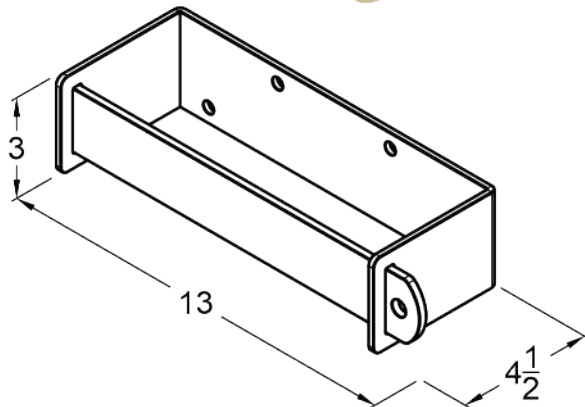

Features:

- Vandal Resistant Construction
- Made in USA
- Universal Paper Compatibility
- Secured with Padlock
- Accommodates Multiple Paper Styles
- Surface Mounted
- Corrosion Resistant
- LEED Sustainable Materials
- Fits Two 5" Standard Rolls

Dimensions: 13" x 3" x 4 1/2" (WxHxD)

Weight: 5 lbs

Material Options:

- Stainless Steel

Model Names:

- AI-TPD0250NB-SS - Free Rolling
- AI-TPD0250SR-SS - Slow Rolling
- AI-TPD0250WB-SS - No Rolling

Finish: Stainless Steel Satin #4 Finish

Capacity:

- 2 Standard Core Roll Up to 5" Diameter

Compatibility: Accepts 5" diameter standard toilet paper rolls.

- Scott Professional Standard Roll - 100% Recycled

Mounting: 3/8" Surface Mounting Hole Placements. Mounting Hardware is not included due to wide variety of mounting surfaces. Installer must select 3/8" hardware suitable for application.

Installation: Secure fixture to wall with appropriate 7/16" stainless steel anchoring hardware (not provided) for optimal installation strength. Recommended 3/4" or greater back bracing for walls. Partitions may require T-nuts or other suitable anchoring devices. When possible it is recommended that units be through bolted back to back providing optimal installation strength.

Guide Specification: Dispenser shall be constructed with Stainless Steel joined /w TIG welds and edges deburred. Dispenser shall not be cross-metal contaminated during manufacturing construction. Dispenser shall have 3/8" padlock hole for securing unit.





VANDAL



AI-TPD-0350

Vandal Resistant Non Shrouded Three Roll Toilet Paper Dispenser



Features:

- Vandal Resistant Construction
- Made in USA
- Universal Paper Compatibility
- Secured with Padlock
- Accommodates Multiple Paper Styles
- Surface Mounted
- Corrosion Resistant
- LEED Sustainable Materials
- Fits Three 5" Standard Rolls

Dimensions: 17" x 3" x 4 1/2" (WxHxD)

Weight: 6 lbs

Material Options:

- Stainless Steel

Model Names:

- AI-TPD0350NB-SS - Free Rolling
- AI-TPD0350SR-SS - Slow Rolling
- AI-TPD0350WB-SS - No Rolling

Finish: Stainless Steel Satin #4 Finish

Capacity:

- 3 Standard Core Roll Up to 5" Diameter

Compatibility: Accepts 5" diameter standard toilet paper rolls.

- Scott Professional Standard Roll - 100% Recycled

Mounting: 3/8" Surface Mounting Hole Placements. Mounting Hardware is not included due to wide variety of mounting surfaces. Installer must select 3/8" hardware suitable for application.

Installation: Secure fixture to wall with appropriate 7/16" stainless steel anchoring hardware (not provided) for optimal installation strength. Recommended 3/4" or greater back bracing for walls. Partitions may require T-nuts or other suitable anchoring devices. When possible it is recommended that units be through bolted back to back providing optimal installation strength.

Guide Specification: Dispenser shall be constructed with Stainless Steel joined /w TIG welds and edges deburred. Dispenser shall not be cross-metal contaminated during manufacturing construction. Dispenser shall have 3/8" padlock hole for securing unit.

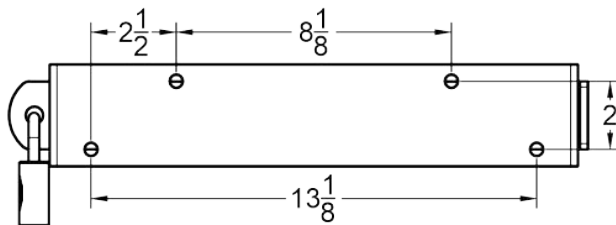
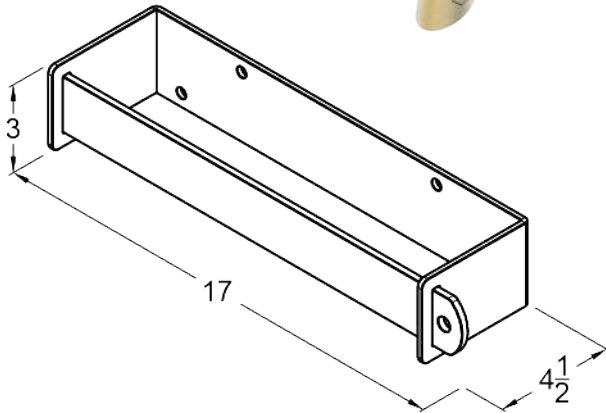



VANDAL



AA-TPCD

Vandal Resistant Automatic Toilet Paper Dispenser



Features:

- Vandal Resistant Design
- Made in USA
- Auto Changeover for 100% Paper Usage
- Reduces Paper Use up to 55%
- Completely Sealed Prevents Access to Rolls
- Spray & Drip Deflective
- Keyed Cylinder Lock
- Surface Mounted
- Corrosion Resistant
- Industry Leading Warranty against Vandalism

Dimensions: 9 5/8" x 11 7/8" x 6 3/4" (WxHxD)

Weight: 15 lbs - 12 gauge Stainless Steel

Material Options:

- 12 gauge 304L Stainless Steel
- 16 gauge 304L Stainless Steel

Model Name:

- AA-TPCD-304L-12g
- AA-TPCD-304L-16g
- AA-TPCD-316L-12g

Finish: Stainless Steel Satin #4 Finish

Compatibility: Accepts 5" diameter standard toilet paper rolls.

- Scott Professional Standard Roll - 100% Recycled
- Georgia Pacific Compact Coreless Recycled
- Scott Essential Coreless High Capacity

Mounting: 3/8" Surface Mounting Hole Placements. Mounting Hardware is not included due to wide variety of mounting surfaces. Installer must select 3/8" hardware suitable for application.

Installation: Secure fixture to wall with appropriate 3/8" Stainless Steel anchoring hardware for optimal installation strength (not provided). Recommend 3/4" or greater back bracing for walls. Partitions may require T-nuts or other suitable anchoring devices. When possible it is recommended that units be through bolted back-to-back providing optimal installation strength.

Guide Specification: Dispenser shall be constructed with 12 or 16 gauge 304L or 12 gauge 316L Stainless Steel joined /w TIG welds and edges de-burred. Dispenser shall not be cross-metal contaminated during manufacturing construction. Dispenser housing shall provide protective cover for tissue paper against drip and spray. Shall be secured with a keyed cylinder lock. Dispenser shall be automated with a controlled dispensing mechanism to limit the amount of paper dispensed. Dispenser shall have 3/8" mounting holes. Dispenser shall accept multiple paper styles. 12 Gauge models shall include a 10 year vandalism warranty when properly installed & locked while in service. 316L SS shall be used for US Navy maritime use or if exposure to salt water is prevalent.

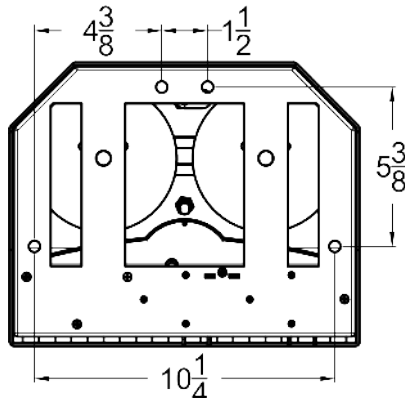
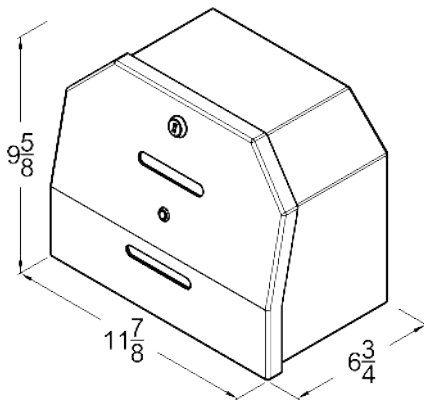



Shatterproof Mirrors



Click or Scan QR Code for Website Category Page



VANDAL



AA-MTL-PL

Vandal Resistant Shatter Proof Mirror with Sacrificial Protection

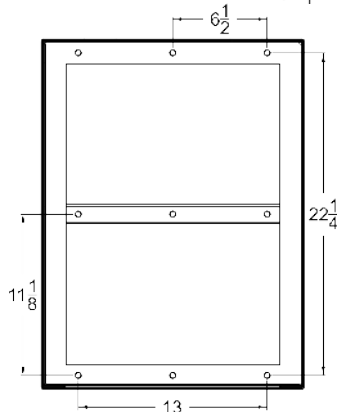
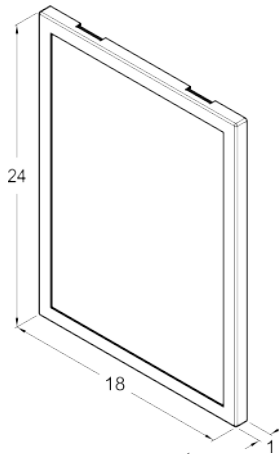

Features:

- Vandal Resistant Design
- Polished Stainless Steel Mirror Surface
- Shatter Proof = No Broken Glass Shard Liability
- Protective Sacrificial Polycarbonate for Cost-Effective Replacement
- Made in USA
- Concealed Torx Security Screw Lockable Frame
- Surface-Mounted
- Corrosion-Resistant
- Near Mirror Like Reflection Suitable for Public Restrooms

Dimensions:

- 18"x24", 18"x36", 24"x36", 24"x60", 48"x60"
- Custom sizes available upon request
- Depth: 1 1/8"

Weight: Varies by model

Model Names / Material Options:

- AA-MTL-PL-18x24-304L-12g
- AA-MTL-PL-18x36-304L-12g
- AA-MTL-PL-24x36-304L-12g
- AA-MTL-PL-24x60-304L-12g
- AA-MTL-PL-48x60-304L-12g
- See Website for Additional Options

Finish: Stainless Steel Satin #4 Finish

Mounting: 3/8" Surface Mounting Hole Placements. Mounting Hardware is not included due to wide variety of mounting surfaces. Installer must select 3/8" hardware suitable for application.

Installation:

Secure fixture to wall with appropriate 3/8" stainless steel anchoring hardware (not provided) for optimal installation strength. Recommended 3/4" or greater back bracing for walls. Partitions may require T-nuts or other suitable anchoring devices.

Guide Specification: Mirror frame shall be constructed with 12-gauge 304L or 12-gauge 316L Stainless Steel joined w/ TIG welds and edges deburred. Mirror reflective surface shall be constructed with 18-gauge polished Stainless Steel. Mirror shall not be cross-metal contaminated during manufacturing construction. Mirror housing and sacrificial polycarbonate surface shall provide protective cover for polished stainless steel reflective surface. Mirror shall have 3/8" mounting holes. 316L SS shall be used for US Navy maritime use or if exposure to salt water is prevalent.





VANDAL



AA-MVL-PL

Vandal Resistant Shatter Proof Bezel Mirror with Sacrificial Protection

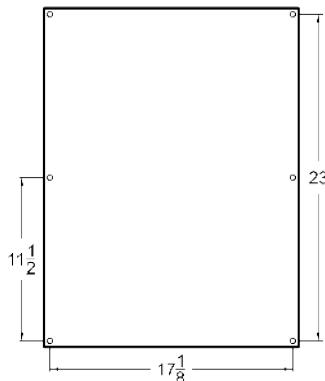
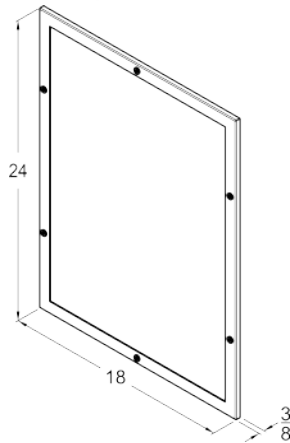

Features:

- Vandal Resistant Design
- Polished Stainless Steel Mirror Surface
- Shatter Proof = No Broken Glass Shard Liability
- Protective Sacrificial Polycarbonate for Cost-Effective Replacement
- Made in USA
- Bezel Frame for Simple Construction
- Surface-Mounted
- Corrosion-Resistant
- Near Mirror Like Reflection Suitable for Public Restrooms

Dimensions:

- 18"x24", 18"x36", 24"x36", 24"x60", 48"x60"
- Custom sizes available upon request
- Depth: 1/2"

Weight: Varies by model

Model Names / Material Options:

- AA-MVL-PL-18x24-304L-16g
- AA-MVL-PL-18x36-304L-16g
- AA-MVL-PL-24x36-304L-16g
- AA-MVL-PL-24x60-304L-16g
- AA-MVL-PL-48x60-304L-16g
- See Website for Additional Options

Finish:

- Frame Surface: Stainless Steel Satin #4 Finish
- Mirror Surface: Stainless Steel Polished #8 Finish

Mounting: 3/8" Surface Mounting Hole Placements. Mounting Hardware is not included due to wide variety of mounting surfaces. Installer must select 3/8" hardware suitable for application.

Note: It is recommended to use a Hanger Bolt with a Tamper Proof Security nut to secure to wall and allow easy access for sacrificial layer replacement.

Installation: Secure fixture to wall with appropriate 3/8" stainless steel anchoring hardware (not provided) for optimal installation strength. Recommend 3/4" or greater back bracing for walls. Partitions may require T-nuts or other suitable anchoring devices.

Guide Specification: Mirror shall be constructed with 12 gauge 304L or 12 gauge 316L Stainless Steel joined /w TIG welds and edges de-burred. Mirror shall not be cross-metal contaminated during manufacturing construction. Mirror housing and sacrificial plexiglass surface shall provide protective cover for polished stainless steel reflective surface. Mirror shall have 3/8" mounting holes. 12 gauge models shall include a 10 year vandalism warranty when properly installed & locked while in service. 316L SS shall be used for US Navy maritime use or if exposure to salt water is prevalent.





VANDAL



AA-PSM

Shatterproof Stainless Steel Safety Mirror

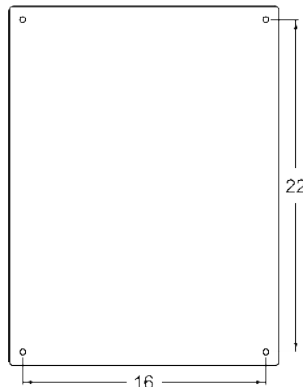
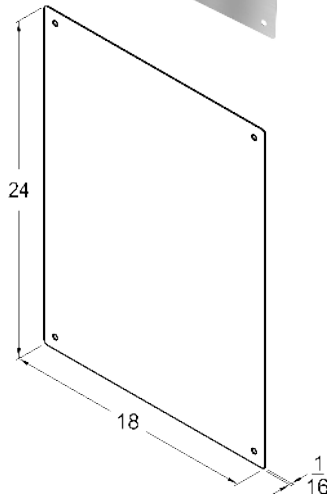

Features:

- Polished Stainless Steel Mirror Surface
- Shatter Proof = No Broken Glass Shard Liability
- Made in USA
- Corrosion-Resistant
- Near Mirror Like Reflection Suitable for Public Restrooms

Dimensions:

- 4"x8", 10"x10", 10"x16", 12"x12", 16"x16", 18"x24", 18"x36", 24"x36", 24"x60", 48"x60"
- Custom Sizes Available Upon Request
- Depth: 1/16"

Weight: Varies by model

Model Names / Material Options:

- AA-PSM-4x8-#8M-18g
- AA-PSM-10x10-#8M-18g
- AA-PSM-10x16-#8M-18g
- AA-PSM-12x12-#8M-18g
- AA-PSM-16x16-#8M-18g
- AA-PSM-18x24-#8M-18g
- AA-PSM-18x36-#8M-18g
- AA-PSM-24x36-#8M-18g
- AA-PSM-24x60-#8M-18g
- AA-PSM-48x60-#8M-18g
- See Website for Additional Options

Finish: Stainless Steel Polished #8 Finish

Mounting: 3/8" Surface Mounting Hole Placements. Mounting Hardware is not included due to wide variety of mounting surfaces. Installer must select 3/8" hardware suitable for application.

Note: It is recommended to use a Hanger Bolt with a Tamper Proof Security nut to secure to wall and allow easy access for sacrificial layer replacement.

Installation: Secure fixture to wall with appropriate 3/8" stainless steel anchoring hardware (not provided) for optimal installation strength. Recommend 3/4" or greater back bracing for walls. Partitions may require T-nuts or other suitable anchoring devices.

Guide Specification: Mirror shall be constructed with 12 gauge 304L or 12 gauge 316L Stainless Steel joined /w TIG welds and edges de-burred. Mirror shall not be cross-metal contaminated during manufacturing construction. Mirror housing and sacrificial plexiglass surface shall provide protective cover for polished stainless steel reflective surface. Mirror shall have 3/8" mounting holes. 12 gauge models shall include a 10 year vandalism warranty when properly installed & locked while in service. 316L SS shall be used for US Navy maritime use or if exposure to salt water is prevalent.





VANDAL



AA-PSM-PL

Shatterproof Stainless Steel Safety Mirror with Protective Layer



Features:

- Polished Stainless Steel Mirror Surface
- Shatter Proof = No Broken Glass Shard Liability
- Made in USA
- Protective Sacrificial Polycarbonate for Cost-Effective Replacement
- Corrosion-Resistant
- Near Mirror Like Reflection Suitable for Public Restrooms

Dimensions:

- 18"x24", 18"x36", 24"x36", 24"x60", 48"x60"
- Custom Sizes Available Upon Request
- Depth: 5/16"

Weight: Varies by model

Model Names / Material Options:

- AA-PSM-PL-18x24-#8M-18g
- AA-PSM-PL-18x36-#8M-18g
- AA-PSM-PL-24x36-#8M-18g
- AA-PSM-PL-24x60-#8M-18g
- AA-PSM-PL-48x60-#8M-18g
- See Website for Additional Options

Finish: Stainless Steel Satin #8 Finish

Mounting: 3/8" Surface Mounting Hole Placements. Mounting Hardware is not included due to wide variety of mounting surfaces. Installer must select 3/8" hardware suitable for application.

Note: It is recommended to use a Hanger Bolt with a Tamper Proof Security nut to secure to wall and allow easy access for sacrificial layer replacement.

Installation: Secure fixture to wall with appropriate 3/8" stainless steel anchoring hardware (not provided) for optimal installation strength. Recommend 3/4" or greater back bracing for walls. Partitions may require T-nuts or other suitable anchoring devices.

Guide Specification: Mirror shall be constructed with 12 gauge 304L or 12 gauge 316L Stainless Steel joined w/ TIG welds and edges de-burred. Mirror shall not be cross-metal contaminated during manufacturing construction. Mirror housing and sacrificial plexiglass surface shall provide protective cover for polished stainless steel reflective surface. Mirror shall have 3/8" mounting holes. 12 gauge models shall include a 10 year vandalism warranty when properly installed & locked while in service. 316L SS shall be used for US Navy maritime use or if exposure to salt water is prevalent.





VANDAL



Paper Towel Dispensers



Click or Scan QR Code for Website Category Page



VANDAL



VSP-PTD-N

Vandal Resistant Narrow Multifold Paper Towel Dispenser with Padlock Security

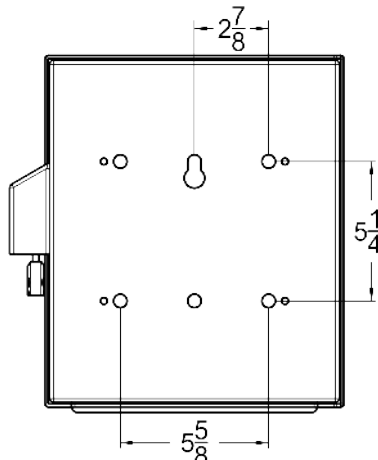
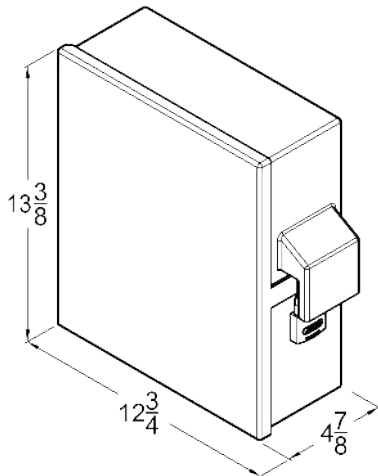

Features:

- Vandal Resistant Design
- Made in USA
- 10 Year Vandalism Warranty on 12g
- Stops Bulk Paper Theft
- Reduces Maintenance Costs
- Spray & Drip Deflective
- Secured with Protected Padlock
- Surface Mounted
- Corrosion Resistant
- LEED Sustainable Materials
- Multifold Compatibility with most C-Fold and Z-Fold Products

Dimensions: 12 3/4" x 13 3/8" x 4 7/8" (WxHxD)

Weight: 20 lbs - 12-gauge Stainless Steel
15 lbs - 14-gauge Stainless Steel

Material Options:

- 12-gauge 304L Stainless Steel
- 14-gauge 304L Stainless Steel
- 12-gauge 316L Stainless Steel

Model Names:

- VSP-PTD-N-304L-12g
- VSP-PTD-N-304L-14g
- VSP-PTD-N-316L-12g

Finish: Stainless Steel Satin #4 Finish

Mounting: 3/8" Surface Mounting Hole Placements. Mounting Hardware is not included due to wide variety of mounting surfaces. Installer must select 3/8" hardware suitable for application.

Capacity:

- 2 Packages of Narrow Style C-fold
- 2 Packages of Tri-fold
- 2 Packages of Multifold Paper Towel Bundles

Compatibility: Non proprietary design compatible with most brands including:

- [Scott Multifold Paper Towels](#)
- [Georgia Pacific Select Multifold Paper Towels](#)
- [Tork Multifold Paper Towels](#)
- [Amazon Commercial Universal Multifold Paper Towels](#)

Installation: Secure fixture to wall with appropriate 1/2" stainless steel anchoring hardware (not provided) for optimal installation strength. Recommend 3/4" or greater back bracing for walls. Partitions may require T-nuts or other suitable anchoring devices.

Guide Specification: Dispenser shall be constructed with 12 or 14 gauge 304L or 12 gauge 316L Stainless Steel joined /w TIG welds and edges de-burred. Dispenser shall not be cross-metal contaminated during manufacturing construction. Dispenser housing shall provide protective cover for paper towels against drip and spray. Protective shroud adds security for padlock. Dispenser shall have 3/8" mounting holes. Dispenser shall accept multiple paper styles. 12 Gauge models shall include a 10 year vandalism warranty when properly installed and locked while in service. 316L SS shall be used for US Navy maritime use or if exposure to salt water is prevalent.





VANDAL



VSP-PTD-W

Vandal Resistant Wide C-Fold / Single-Fold Paper Towel Dispenser with Padlock Security



Features:

- Vandal Resistant Design
- Made in USA
- 10 Year Vandalism Warranty on 12g
- Stops Bulk Paper Theft
- Reduces Maintenance Costs
- Spray & Drip Deflective
- Secured with Protected Padlock
- Surface Mounted
- Corrosion Resistant
- LEED Sustainable Materials
- Compatibility with most Single-Fold Products

Dimensions: 12 1/4" x 10 3/8" x 6 1/4" (WxHxD)

Weight: 18 lbs - 12-gauge Stainless Steel
13.5 lbs - 14-gauge Stainless Steel

Material Options:

- 12-gauge 304L Stainless Steel
- 14-gauge 304L Stainless Steel
- 12-gauge 316L Stainless Steel

Model Names:

- VSP-PTD-W-304L-12g
- VSP-PTD-W-304L-14g
- VSP-PTD-W-316L-12g

Finish: Stainless Steel Satin #4 Finish

Mounting: 3/8" Surface Mounting Hole Placements. Mounting Hardware is not included due to wide variety of mounting surfaces. Installer must select 3/8" hardware suitable for application.

Capacity: 2 Packages of C-Fold / Single-Fold Paper Towels

Compatibility: Non proprietary design compatible with most brands including:

- [Genuine Joe Single-Fold Value Paper Towels](#)
- [Genpak Single-Fold Paper Towels](#)
- [Boardwalk Single-Fold Paper Towels](#)
- [Cascades Pro Single-Fold Paper Towels](#)

Installation: Secure fixture to wall with appropriate 3/8" stainless steel anchoring hardware (not provided) for optimal installation strength. Recommend 3/4" or greater back bracing for walls. Partitions may require T-nuts or other suitable anchoring devices.

Guide Specification: Dispenser shall be constructed with 12 or 14 gauge 304L or 12 gauge 316L Stainless Steel joined w/ TIG welds and edges de-burred. Dispenser shall not be cross-metal contaminated during manufacturing construction. Dispenser housing shall provide protective cover for paper towels against drip and spray. Protective shroud adds security for padlock. Dispenser shall have 3/8" mounting holes. Dispenser shall accept multiple paper styles. 12 Gauge models shall include a 10 year vandalism warranty when properly installed and locked while in service. 316L SS shall be used for US Navy maritime use or if exposure to salt water is prevalent.

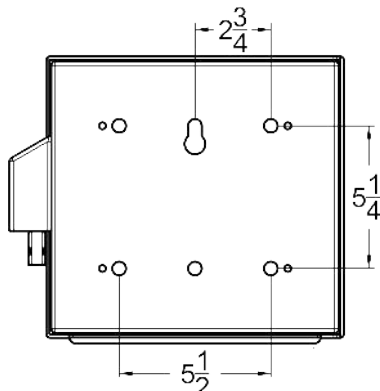
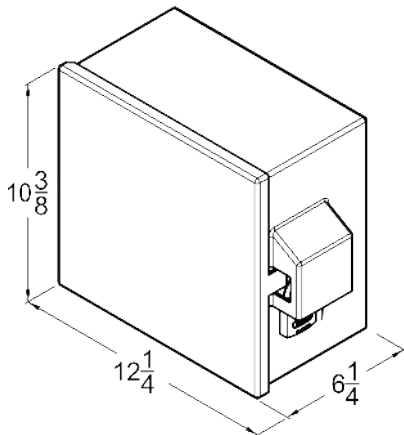



VANDAL



AA-PTD-N-CDCR

Vandal Resistant High Capacity Multifold High Capacity Paper Towel Dispenser - CDCR Approved

Features:

- Vandal Resistant Design
- Made in USA
- 10 Year Vandalism Warranty on 12g
- Stops Bulk Paper Theft
- Reduces Maintenance Costs
- Spray & Drip Deflective
- Secured with Padlock
- Surface Mounted
- Corrosion Resistant
- LEED Sustainable Materials
- Multifold Compatibility with most C-Fold and Z-Fold Products
- California Department of Corrections (CDCR) Approved



Dimensions: 12 1/2" x 6 1/8" x 4" (WxHxD)

Weight: 8 lbs

Material Options:

- 12-gauge 304L Stainless Steel
- 12-gauge 316L Stainless Steel

Model Names:

- AA-PTD-N-CDCR-304L-12g
- AA-PTD-N-CDCR-316L-12g

Finish: Stainless Steel Satin #4 Finish

Mounting: 3/8" Surface Mounting Hole Placements. Mounting Hardware is not included due to wide variety of mounting surfaces. Installer must select 3/8" hardware suitable for application.

Capacity:

- 1 Package of Narrow Style C-fold,
- 1 Package of Tri-fold
- 1 Package of Multifold Paper Towel Bundles.

Compatibility: Non proprietary design compatible with most brands including:

- [Scott Multifold Paper Towels](#)
- [Georgia Pacific Select Multifold Paper Towels](#)
- [Tork Multifold Paper Towels](#)
- [Amazon Commercial Universal Multifold Paper Towels](#)

Installation: Secure fixture to wall with appropriate 3/8" stainless steel anchoring hardware (not provided) for optimal installation strength. Recommend 3/4" or greater back bracing for walls. Partitions may require T-nuts or other suitable anchoring devices.

Guide Specification: Dispenser shall be constructed with 12 gauge 304L or 12 gauge 316L Stainless Steel joined /w TIG welds and edges de-burred. Dispenser shall not be cross-metal contaminated during manufacturing construction. Dispenser housing shall provide protective cover for paper towels against drip and spray. Protective shroud adds security for padlock. Dispenser shall have 3/8" mounting holes. Dispenser shall accept multiple paper styles. 12 Gauge models shall include a 10 year vandalism warranty when properly installed and locked while in service. 316L SS shall be used for US Navy maritime use or if exposure to salt water is prevalent.

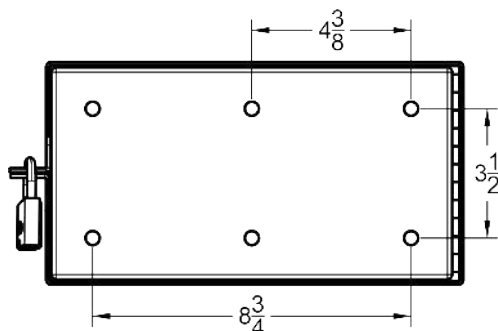
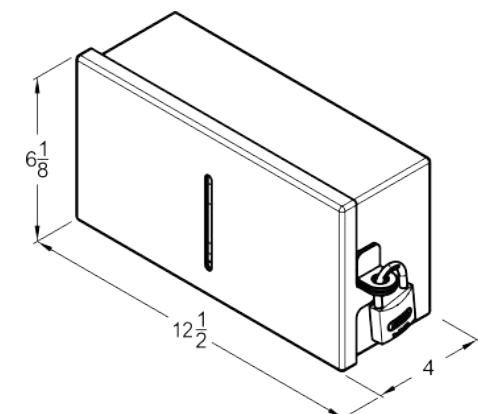



VANDAL



AA-PTD-NT-CDCR

Vandal Resistant Narrow Tall Multifold Paper Towel Dispenser with Padlock - CDCR Approved

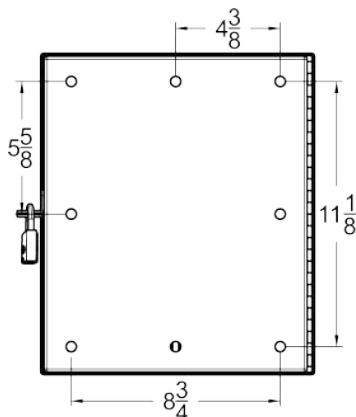
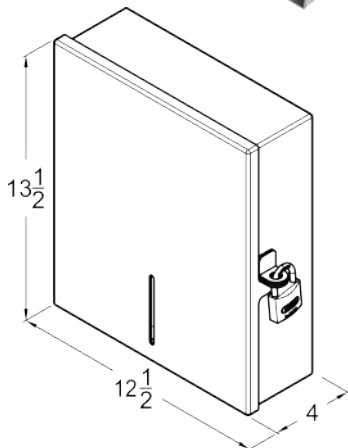

Features:

- Vandal Resistant Design
- Made in USA
- 10 Year Vandalism Warranty on 12g
- Stops Bulk Paper Theft
- Reduces Maintenance Costs
- Spray & Drip Deflective
- Secured with Padlock
- Surface Mounted
- Corrosion Resistant
- LEED Sustainable Materials
- High Capacity - Accepts up to 3 Stacks
- Multifold Compatibility with most C-Fold and Z-Fold Products
- California Department of Corrections (CDCR) Approved

Dimensions: 12 1/2" x 13 1/2" x 4" (WxHxD)

Weight: 14.5 lbs - 12-gauge Stainless Steel
11 lbs - 14-gauge Stainless Steel

Material Options:

- 12-gauge 304L Stainless Steel
- 14-gauge 304L Stainless Steel

Model Names:

- AA-PTD-NT-CDCR-304L-12g
- AA-PTD-NT-CDCR-304L-14g

Finish: Stainless Steel Satin # 4 Finish

Mounting: 3/8" Surface Mounting Hole Placements. Mounting Hardware is not included due to wide variety of mounting surfaces. Installer must select 3/8" hardware suitable for application.

Capacity:

- 3 Package of Narrow Style C-fold,
- 3 Package of Tri-fold
- 3 Package of Multifold Paper Towel Bundles.

Compatibility: Non proprietary design compatible with most brands including:

- [Scott Multifold Paper Towels](#)
- [Georgia Pacific Select Multifold Paper Towels](#)
- [Tork Multifold Paper Towels](#)
- [Amazon Commercial Universal Multifold Paper Towels](#)

Installation: Secure fixture to wall with appropriate 3/8" stainless steel anchoring hardware (not provided) for optimal installation strength. Recommend 3/4" or greater back bracing for walls. Partitions may require T-nuts or other suitable anchoring devices.

Guide Specification: Dispenser shall be constructed with 12 gauge 304L or 12 gauge 316L Stainless Steel joined w/ TIG welds and edges de-burred. Dispenser shall not be cross-metal contaminated during manufacturing construction. Dispenser housing shall provide protective cover for paper towels against drip and spray. Protective shroud adds security for padlock. Dispenser shall have 3/8" mounting holes. Dispenser shall accept multiple paper styles. 12 Gauge models shall include a 10 year vandalism warranty when properly installed and locked while in service. 316L SS shall be used for US Navy maritime use or if exposure to salt water is prevalent.





VANDAL



AA-PTD-ZF-CDCR

Vandal Resistant Z-Fold Paper Towel Dispenser - CDCR Approved Design

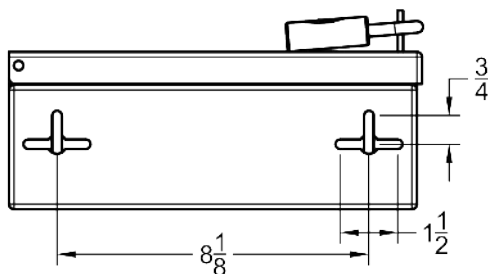
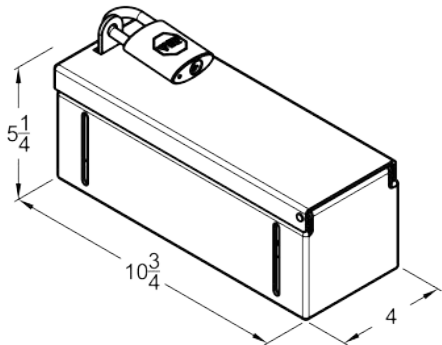

Features:

- Vandal Resistant Design
- Made in USA
- 10 Year Vandalism Warranty on 12g
- Stops Bulk Paper Theft
- Reduces Maintenance Costs
- Spray & Drip Deflective
- Secured with Padlock
- Surface Mounted
- Corrosion Resistant
- LEED Sustainable Materials
- Multifold Compatibility with most C-Fold and Z-Fold Products
- California Department of Corrections (CDCR) Approved

Dimensions: 10 $\frac{3}{4}$ " x 5 $\frac{1}{4}$ " x 4" (WxHxD)

Weight: 7 lbs

Material Options:

- 12-gauge 304L Stainless Steel
- 12-gauge 316L Stainless Steel

Model Names:

- AA-PTD-ZF-CDCR-304L-12g
- AA-PTD-ZF-CDCR-316L-12g

Finish: Stainless Steel Satin # 4 Finish

Mounting: 1/4" Surface Mounting Hole Placements. Mounting Hardware is not included due to wide variety of mounting surfaces. Installer must select 3/8" hardware suitable for application.

Compatibility: Non proprietary design compatible with most brands including:

- [Scott Multifold Paper Towels](#)
- [Georgia Pacific Select Multifold Paper Towels](#)
- [Tork Multifold Paper Towels](#)
- [Amazon Commercial Universal Multifold Paper Towels](#)

Installation: Secure fixture to wall with appropriate 3/8" stainless steel anchoring hardware (not provided) for optimal installation strength. Recommend 3/4" or greater back bracing for walls. Partitions may require T-nuts or other suitable anchoring devices.

Guide Specification: Dispenser shall be constructed with 12 gauge 304L or 12 gauge 316L Stainless Steel joined w/ TIG welds and edges de-burred. Dispenser shall not be cross-metal contaminated during manufacturing construction. Dispenser housing shall provide protective cover for paper towels against drip and spray. Protective shroud adds security for padlock. Dispenser shall have 3/8" mounting holes. Dispenser shall accept multiple paper styles. 12 Gauge models shall include a 10 year vandalism warranty when properly installed and locked while in service. 316L SS shall be used for US Navy maritime use or if exposure to salt water is prevalent.





VANDAL



AA-PTD-AD-8

Vandal Resistant 8" Motion-Activated Automatic Paper Towel Dispenser



Features:

- Vandal Resistant Design
- Made in USA
- 10 Year Vandalism Warranty on 12g
- Stops Bulk Paper Theft
- Reduces Maintenance Costs
- Spray & Drip Deflective
- Secured with Hidden Padlock
- Surface Mounted
- Corrosion Resistant
- LEED Sustainable Materials
- Motion Activated Automatic Dispenser
- Feed Length and Timeout Selectable

Dimensions: 13 1/4" x 15 3/8" x 8 1/4" (WxHxD)

Weight: 32.5 lbs - 12 gauge Stainless Steel

Material Options: 12 gauge 304L Stainless Steel

Model Name: AA-PTD-8-304L-12g

Finish: Stainless Steel Satin #4 Finish

Mounting: 3/8" Surface Mounting Hole Placements. Mounting Hardware is not included due to wide variety of mounting surfaces. Installer must select 3/8" hardware suitable for application.

Capacity: Accepts 8" wide by 8" diameter standard paper towel rolls with 1/2" core. Other core sizes can be accommodated with optional adapter assembly

Compatibility: Non proprietary design. Rolls with inner diameter cores exceeding 0.75" may require a spindle adapter for smooth operation. Compatible with most brands (spindle adapter may be required) including:

- Pacific Blue Ultra 8"
- Genuine Joe 22700
- GEN 1820 Hardwound Roll Towels
- Amazon Commercial Universal Hard Roll Paper Towels

Installation: Secure fixture to wall with appropriate 3/8" Stainless Steel anchoring hardware (not provided) for optimal installation strength. Recommend 3/4" or greater back bracing for walls. Partitions may require T-nuts or other suitable anchoring devices. When possible it is recommended that units be through bolted back-to-back providing optimal installation strength.

Guide Specification: Dispenser shall be constructed with 12 or 14 gauge 304L or 12 gauge 316L Stainless Steel joined w/ TIG welds, polished smooth and edges de-burred. Dispenser shall not be cross-metal contaminated during manufacturing construction. Dispenser shall have housing covering paper towel rolls and have protective covering for padlock. Dispenser shall have 3/8 inch mounting holes. Dispenser shall accept multiple paper styles and be spray and drip deflective. 12 Gauge models shall include a 10 year vandalism warranty when properly installed and locked while in service. 316L SS shall be used for US Navy maritime use or if exposure to salt water is prevalent.

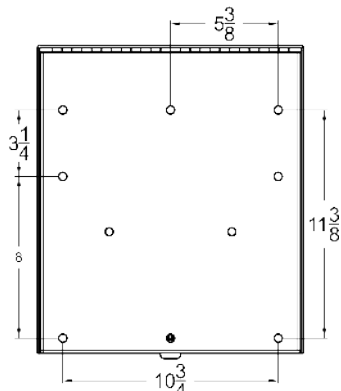
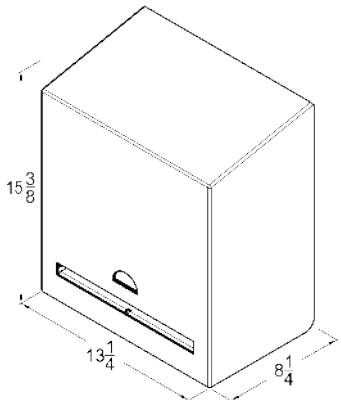



VANDAL



Electric Hand Dryers



Click or Scan QR Code for Website Category Page



VANDAL



PD-PDC-R10

Vandal Resistant Recessed Electric Hand Dryer



Features:

- Made in USA
- Touchless Operation
- Heavy-Duty Vandal-Proof Design
- Recessed Installation
- Corrosion Resistant
- Eco-Friendly and Energy Efficient
- Reduces Landfill Waste
- Very Cost Efficient Compared to Paper Towels
- Industry Leading 10-Year Limited Warranty

Dimensions: 12 1/4" x 15 1/2" x 4" (WxHxD)

Weight: 15.4 lbs

Material Options:

- 18 gauge 304L Faceplate - White
- 18 gauge 304L Faceplate - Black
- 18 gauge 304L Faceplate - Stainless
- 12 gauge 304L Faceplate - Stainless (Vandal Resistant Option)

Model Name:

- PD-PDC-R10-18g - White
- PD-PDC-R10-18g - Black
- PD-PDC-R10-18g - Stainless
- PD-PDC-R10-12g - Stainless

Finish: Stainless Steel Satin #4 Finish

Mounting: 3/8" Mounting Hole Placements

Capacity:

- Designed for high-traffic areas with touchless infrared sensor activation
- Drying time: 12-15 seconds

Installation: The Pinnacle touchless hand dryer must be properly grounded. We recommend installing dryers on a GFI breaker.

Caution: Route field wiring connections away from moving parts. Disconnect from power before servicing.

Dryer must be installed in accordance with the National Electric Code (NEC) and any local or state codes. Mount Model #PDC-R10 in cut-out of wall after construction of finished wall is complete. 4" depth from mounting brackets to rear of recessed box requires mounting on finished wall surface. Knock-outs for conduit are provided on the top and bottom right side of the recess box, 1.5" from the right side to the center of the knock-outs.

FOR THE UNIT TO FUNCTION PROPERLY INSTALLATION SHOULD BE COMPLETE AND THE COVER IN PLACE.

Warranty: 10-Year Limited Warranty. For more details, please visit the product page.

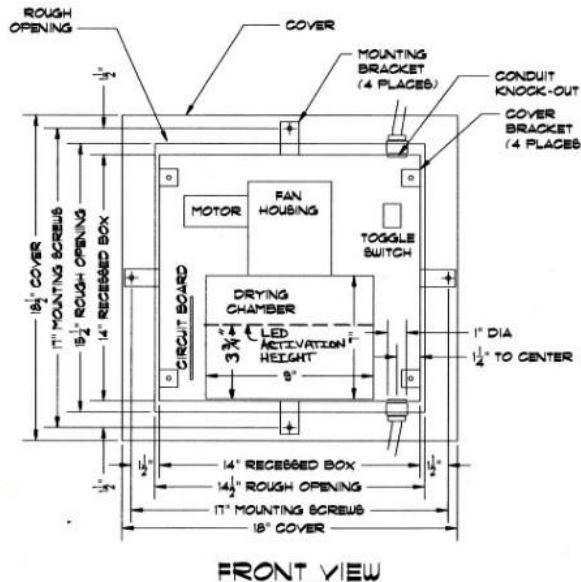



VANDAL



PD-P3-12S

Vandal Resistant Surface Mount Electric Hand Dryer

Features:

- Made in USA
- Touchless Operation
- Heavy-Duty Vandal-Proof Design
- Surface Mounted
- Corrosion Resistant
- Eco-Friendly and Energy Efficient
- Reduces Landfill Waste
- Very Cost Efficient Compared to Paper Towels

Dimensions: 12 1/4" x 15 1/2" x 4" (WxHxD)

Weight: 15.4 lbs

Material Options:

- 18 gauge 304L Faceplate - White
- 18 gauge 304L Faceplate - Black
- 18 gauge 304L Faceplate - Stainless
- 12 gauge 304L Faceplate - Stainless (Vandal Resistant Option)

Model Name:

- PD-P3-12S-White-18g
- PD-P3-12S-Black-18g
- PD-P3-12S-Stainless-18g
- PD-P3-12S-Stainless-12g

Finish: Stainless Steel Satin #4 Finish

Mounting: 3/8" Mounting Hole Placements

Capacity:

- Designed for high-traffic areas with touchless infrared sensor activation
- Drying time: 12-15 seconds

INSTALLATION: The Pinnacle touchless hand dryer must be properly grounded. We recommend installing dryers on a GFI breaker.

Caution: Route field wiring connections away from moving parts. Disconnect from power before servicing.

Dryer must be installed in accordance with the National Electric Code (NEC) and any local or state codes. Mount Model #P3-12S to wall with four (4) lead anchors or four (4) toggle bolts. The P3-12S has three (3) electric knockout options. Preferred knock-outs are on the back of the base plate. Optional knock-outs are provided on the top and bottom of cover.

FOR THE UNIT TO FUNCTION PROPERLY INSTALLATION SHOULD BE COMPLETE AND THE COVER IN PLACE.

Warranty: 10-Year Limited Warranty. For more details, please visit the product page.

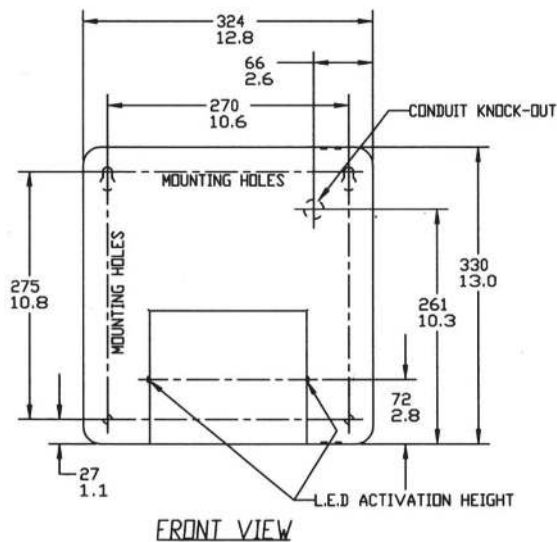

Soap and Sanitizer Dispensers



Click or Scan QR Code for Website Category Page



VANDAL



AA-SDS-AF

Vandal Resistant Automatic Foaming Soap or Hand Sanitizer Dispenser



Features:

- Vandal Resistant Design
- Made in USA
- 10 Year Vandalism Warranty on 12g
- Works for Both Soap & Sanitizer Products
- Stops Bulk Theft of Soap & Sanitizer Product
- Reduces Maintenance Costs
- Spray & Drip Deflective
- Secured with Keyed Cylinder Lock
- Surface Mounted
- Corrosion Resistant
- LEED Sustainable Materials

Dimensions: 6 3/4" x 11 3/8" x 4 1/2" (WxHxD)

Weight: 9 lbs

Material Options:

- 12-gauge 304L Stainless Steel
- 12-gauge 316L Stainless Steel

Model Names:

- AA-SDS-AF-304L-12g
- AA-SDS-AF-316L-12g

Finish: Stainless Steel Satin # 4 Finish

Capacity:

- Pre-packaged 1200ml GoJo™ TXF Foaming Soap
- Pre-packaged 1200ml Purell™ TXF Hand Sanitizer

Mounting: 3/8" Surface Mounting Hole Placements. Mounting Hardware is not included due to wide variety of mounting surfaces. Installer must select 3/8" hardware suitable for application.

Installation: Secure fixture to wall with appropriate 3/8" Stainless Steel anchoring hardware (not provided) for optimal installation strength. Recommend 3/4" or greater back bracing for walls. Partitions may require T-nuts or other suitable anchoring devices.

Guide Specifications: Dispenser shall be constructed with 12 gauge 304L or 12 gauge 316L Stainless Steel joined w/ TIG welds and edges de-burred. Dispenser shall not be cross-metal contaminated during manufacturing construction. Dispenser housing shall provide protective cover for automatic foaming dispenser mechanism. Dispenser shall be locked by cylinder key lock. Dispenser shall have 3/8" mounting holes. 12 Gauge models shall include a 10 year vandalism warranty when properly installed & locked while in service. 316L SS shall be used for US Navy maritime use or if exposure to salt water is prevalent.

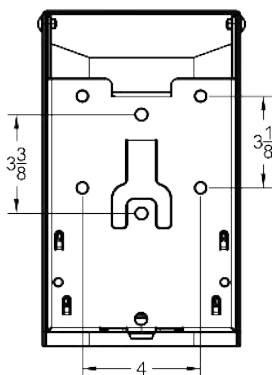
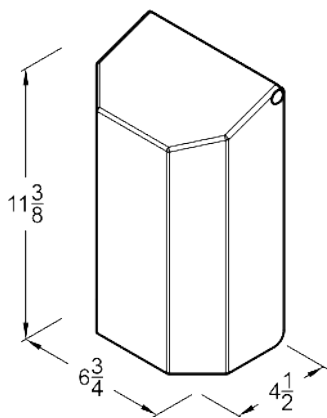
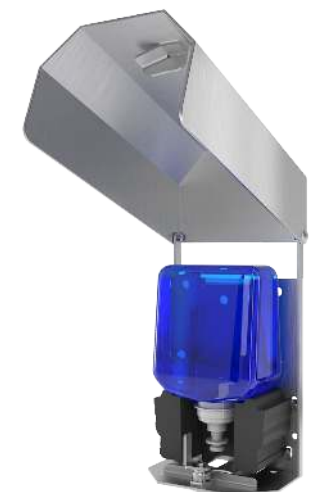



VANDAL



AA-SD-PF-CDCR

Tamper Resistant Boxed Liquid Soap Dispenser - CDCR Approved

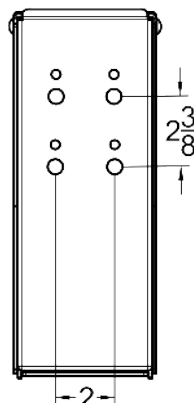
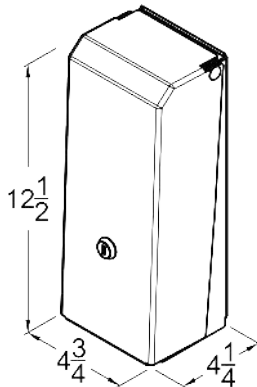

Features:

- Vandal Resistant Design
- Made in USA
- 10 Year Functional Warranty on 12g
- Uses Prepackaged Liquid Box
- Stops Bulk Theft of Soap & Sanitizer Product
- Reduces Maintenance Costs
- Spray & Drip Deflective
- Secured with Keyed Cylinder Lock
- Surface Mounted
- Corrosion Resistant
- LEED Sustainable Materials
- CDCR Approved Design

Dimensions: 4 3/4" x 12 1/2" x 4 1/4" (WxHxD)

Weight: 11 lbs

Material Options:

- 12-gauge 304L Stainless Steel

Model Names:

- AA-SD-PF-CDCR-304L-12g

Finish: Stainless Steel Satin # 4 Finish

Compatibility: Pre-Packaged GoJo 800 ml / 27 oz liquid box soap

Mounting: 3/8" Surface Mounting Hole Placements. Mounting Hardware is not included due to wide variety of mounting surfaces. Installer must select 3/8" hardware suitable for application.

Installation: Secure fixture to wall with appropriate 3/8" Stainless Steel anchoring hardware (not provided) for optimal installation strength. Recommend 3/4" or greater back bracing for walls. Partitions may require T-nuts or other suitable anchoring devices. When possible it is recommended that units be through bolted back-to-back providing optimal installation strength.

Guide Specification: Dispenser shall be constructed with 12 or 16 gauge 304L or 12 gauge 316L Stainless Steel joined /w TIG welds and edges de-burred. Dispenser shall not be cross-metal contaminated during manufacturing construction. Dispenser housing shall provide protective cover for soap product against drip and spray. Dispenser shall have 3/8" mounting holes. 12 Gauge models shall include a 10 vandalism warranty when properly installed & locked while in service. 316L SS shall be used for US Navy maritime use or if exposure to salt water is prevalent.





VANDAL



AA-SDS-PF-CDCR

Vandal Resistant Liquid Foaming Soap Dispenser - CDCR Approved

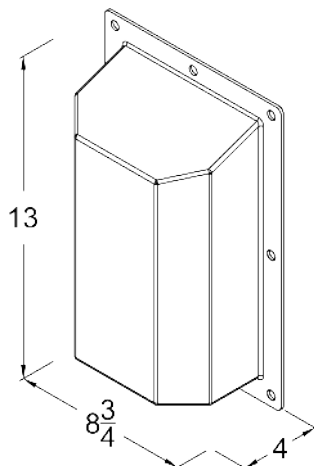
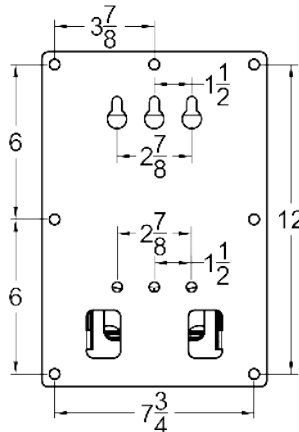

Features:

- Vandal Resistant Design
- Made in USA
- 10 Year Vandalism Warranty on 12g
- Compatible with GoJo FMX & ADX Bottles
- Interior & Exterior Mounting Hole Options
- Stops Bulk Theft of Soap & Sanitizer Product
- Reduces Maintenance Costs
- Spray & Drip Deflective
- Secured with 2X Keyed Cylinder Lock
- Surface Mounted
- Corrosion Resistant
- LEED Sustainable Materials
- CDCR Approved Design

Dimensions: 8 3/4" x 13 x 4" (WxHxD)

Weight: 14 lbs - 12 gauge Stainless Steel
10 lbs - 14 gauge Stainless Steel

Material Options:

- 12-gauge 304L Stainless Steel
- 14-gauge 304L Stainless Steel

Model Names:

- AA-SDS-PF-CDCR-304L-12g
- AA-SDS-PF-CDCR-304L-14g

Finish: Stainless Steel Satin # 4 Finish

Compatibility:

- Pre-Packaged 1250 ml GoJo FMX-12
- ADX Foaming Soap Products
- Purell FMX Hand Sanitizer
- Purell ADX Hand Sanitizer Products

Mounting: 3/8" Surface Mounting Hole Placements. Mounting Hardware is not included due to wide variety of mounting surfaces. Installer must select 3/8" hardware suitable for application. Interior & exterior mounting hole options available but only one type has to be used. Recommended use of Interior Mounting Holes or Security Hardware for Exterior Mounting Holes if theft is a concern.

Installation: Secure fixture to wall with appropriate 3/8" Stainless Steel anchoring hardware (not provided) for optimal installation strength. Recommend 3/4" or greater back bracing for walls. Partitions may require T-nuts or other suitable anchoring devices.

Guide Specifications: Dispenser shall be constructed with 12 gauge 304L or 12 gauge 316L Stainless Steel joined /w TIG welds and edges de-burred. Dispenser shall not be cross-metal contaminated during manufacturing construction. Dispenser housing shall provide protective cover for dispenser mechanism. Dispenser shall be locked by cylinder key lock. Dispenser shall have 3/8" mounting holes. 12 Gauge models shall include a 10 year vandalism warranty when properly installed & locked while in service. 316L SS shall be used for US Navy maritime use or if exposure to salt water is prevalent.





VANDAL



AA-SD-RMF

Vandal Resistant Refillable Liquid Foaming Soap Dispenser



Features:

- Vandal Resistant Design
- Made in USA
- 10 Year Vandalism Warranty on 12g
- 800ml Refillable Bottle for Significant Savings
- Interior & Exterior Mounting Hole Options
- Stops Bulk Theft of Soap & Sanitizer Product
- Reduces Maintenance Costs
- Spray & Drip Deflective
- Secured with 2X Keyed Cylinder Lock
- Surface Mounted
- Corrosion Resistant
- LEED Sustainable Materials

Dimensions: 8" x 13 7/8" x 4 1/2" (WxHxD)

Weight: 12 lbs - 12 gauge Stainless Steel

Material Options:

- 12-gauge 304L Stainless Steel
- 14-gauge 304L Stainless Steel
- 16-gauge 304L Stainless Steel

Model Names:

- AA-SD-RMF-304L-12g
- AA-SD-RMF-304L-14g
- AA-SD-RMF-304L-16g

Finish: Stainless Steel Satin # 4 Finish

Compatibility: Includes 800mL refillable foaming soap bottle. This bottle can be refilled with any liquid foaming soap of choice such as:

- Clean Revolution Foaming Hand Soap purchased in 4 pack 1 Gallon.

Mounting: 3/8" Surface Mounting Hole Placements. Mounting Hardware is not included due to wide variety of mounting surfaces. Installer must select 3/8" hardware suitable for application. Interior & exterior mounting hole options available but only one type has to be used. Recommended use of Interior Mounting Holes or Security Hardware for Exterior Mounting Holes if theft is a concern.

Installation: Secure fixture to wall with appropriate 3/8" Stainless Steel anchoring hardware (not provided) for optimal installation strength. Recommend 3/4" or greater back bracing for walls. Partitions may require T-nuts or other suitable anchoring devices. When possible it is recommended that units be through bolted back-to-back providing optimal installation strength.

Guide Specification: Dispenser shall be constructed with 12 or 16 gauge 304L or 12 gauge 316L Stainless Steel joined /w TIG welds and edges de-burred. Dispenser shall not be cross-metal contaminated during manufacturing construction. Dispenser housing shall provide protective cover for soap product against drip and spray. Dispenser shall be easily refillable with bulk soap supplies. Dispenser shall have 3/8" mounting holes. 12 Gauge models shall include a 10 vandalism warranty when properly installed & locked while in service. 316L SS shall be used for US Navy maritime use or if exposure to salt water is prevalent.

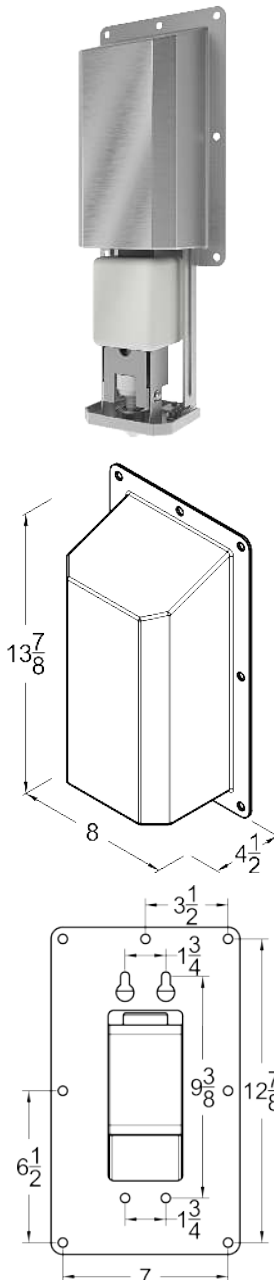



VANDAL



VSP-SD-PF

Tamper Resistant Boxed Liquid Soap Dispenser



Features:

- Vandal Resistant Design
- Made in USA
- 10 Year Functional Warranty on 12g
- Uses Prepackaged Liquid Box
- Stops Bulk Theft of Soap & Sanitizer Product
- Reduces Maintenance Costs
- Spray & Drip Deflective
- Secured with Keyed Cylinder Lock
- Surface Mounted
- Corrosion Resistant
- LEED Sustainable Materials

Dimensions: 4 3/4" x 12 1/2" x 4 1/4" (WxHxD)

Weight: 11 lbs - 12 gauge Stainless Steel
8 lbs - 14 gauge Stainless Steel

Material Options:

- 12-gauge 304L Stainless Steel
- 14-gauge 304L Stainless Steel
- 12-gauge 316L Stainless Steel

Model Names:

- VSP-SD-PF-304L-12g
- VSP-SD-PF-304L-14g
- VSP-SD-PF-316L-12g

Finish: Stainless Steel Satin # 4 Finish

Compatibility: Pre-Packaged GoJo 800 ml / 27 oz liquid box soap

Mounting: 3/8" Surface Mounting Hole Placements. Mounting Hardware is not included due to wide variety of mounting surfaces. Installer must select 3/8" hardware suitable for application.

Installation: Secure fixture to wall with appropriate 3/8" Stainless Steel anchoring hardware (not provided) for optimal installation strength. Recommend 3/4" or greater back bracing for walls. Partitions may require T-nuts or other suitable anchoring devices. When possible it is recommended that units be through bolted back-to-back providing optimal installation strength.

Guide Specification: Dispenser shall be constructed with 12 or 16 gauge 304L or 12 gauge 316L Stainless Steel joined /w TIG welds and edges de-burred. Dispenser shall not be cross-metal contaminated during manufacturing construction. Dispenser housing shall provide protective cover for tissue paper against drip and spray. Protective shroud adds security for padlock. Dispenser shall have 3/8" mounting holes. Dispenser shall accept multiple paper styles. 12 Gauge models shall include a 10 year vandalism warranty when properly installed & locked while in service. 316L SS shall be used for US Navy maritime use or if exposure to salt water is prevalent.

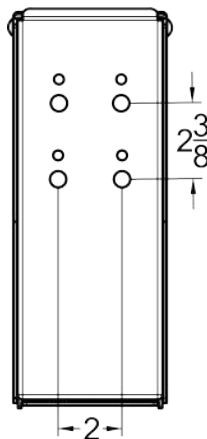
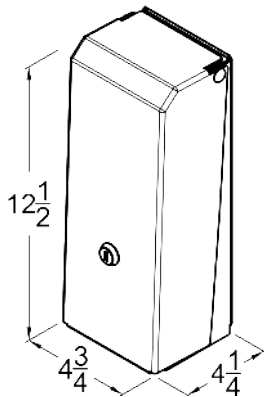



Toilet Seat Cover Dispensers



Click or Scan QR Code for Website Category Page



VANDAL



VSP-TSCD

Vandal Resistant Toilet Seat Cover Dispenser

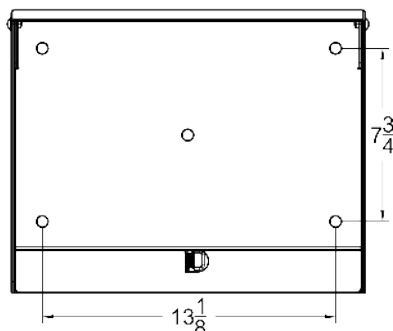
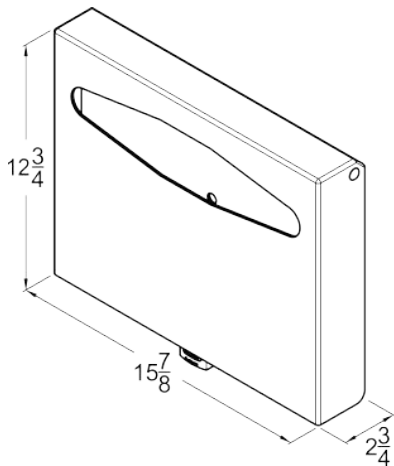
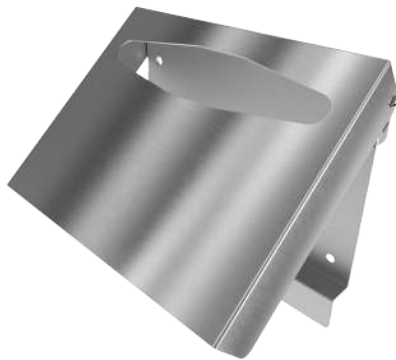

Features:

- Vandal Resistant Design
- Made in USA
- 10 Year Vandalism Warranty on 12g
- Accommodates Multiple Paper Brands
- Surface Mounted
- Corrosion Resistant
- LEED Sustainable Materials

Dimensions: 15 $\frac{7}{8}$ " x 12 $\frac{3}{4}$ " x 2 $\frac{3}{4}$ " (WxHxD)

Weight: 17 lbs - 12 gauge Stainless Steel
13 lbs - 14 gauge Stainless Steel

Material Options:

- 12-gauge 304L Stainless Steel
- 14-gauge 304L Stainless Steel
- 12-gauge 316L Stainless Steel

Model Names:

- VSP-TSCD-304L-12g
- VSP-TSCD-304L-14g
- VSP-TSCD-316L-12g

Finish: Stainless Steel Satin # 4 Finish

Compatibility: Accepts Half-Fold Disposable Toilet Seat Covers Such as:

- [Discreet Seat DS-1000](#)
- [Reli. Toilet Seat Covers](#)
- [Juvale Disposable Toilet Seat Covers](#)
- [Gmark Paper Toilet Seat Covers](#)

Mounting: 3/8" Surface Mounting Hole Placements. Mounting Hardware is not included due to wide variety of mounting surfaces. Installer must select 3/8" hardware suitable for application.

Installation: Secure fixture to wall with appropriate 3/8" stainless steel anchoring hardware (not provided) for optimal installation strength. Recommend 3/4" or greater back bracing for walls. Partitions may require T-nuts or other suitable anchoring devices. When possible it is recommended that units be through bolted back to back providing optimal installation strength.

Guide Specification: Dispenser shall be constructed with 12 or 14 gauge 304L or 12 gauge 316L Stainless Steel joined /w TIG welds and edges de-burred. Dispenser shall not be cross-metal contaminated during manufacturing construction. Dispenser housing shall provide protective cover for tissue paper against drip and spray. Padlock shall be on bottom of unit to prevent unauthorized access. Dispenser shall have 3/8" mounting holes. Dispenser shall accept multiple paper styles. 12 Gauge models shall include a 10 year vandalism warranty when properly installed and locked while in service. 316L SS shall be used for US Navy maritime use or if exposure to salt water is prevalent.





Multipurpose Lock Boxes



Click or Scan QR Code for Website Category Page



VANDAL



AA-MLB-6x6

Vandal Resistant 6"x6" Multipurpose Lock Box

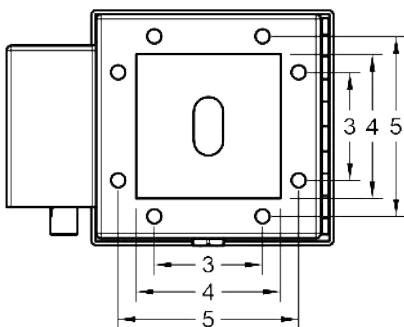
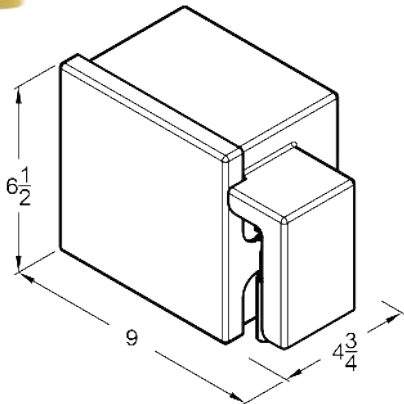

Features:

- Vandal Resistant Design
- Made in USA
- 10 Year Vandalism Warranty on 12g
- Integrated Padlock Shroud
- Spray & Drip Deflective
- Surface Mounted
- Corrosion Resistant
- Flexible Applications
- Removable Backplate
- LEED Sustainable Materials
- Conduit Access

Dimensions:

- Exterior: 9" x 6 1/2" x 4 3/4" (WxHxD)
- Interior: 6" x 6" x 4 3/8" (WxHxD)
- Rear opening size: 4" x 4" (WxH)

Weight: 8.5 lbs

Material Options:

- 12-gauge 304L Stainless Steel
- 12-gauge 316L Stainless Steel

Model Names:

- AA-MLB-6x6-304L-12g
- AA-MLB-6x6-316L-12g

Finish: Stainless Steel Satin # 4 Finish

Conduit Size: 1/2" Conduit, with up to 0.8" outside diameter.

Mounting: 3/8" Surface Mounting Hole Placements. Mounting Hardware is not included due to wide variety of mounting surfaces. Installer must select 3/8" hardware suitable for application.

Installation: Secure fixture to wall with appropriate 3/8" stainless steel anchoring hardware (not provided) for optimal installation strength. Recommend 3/4" or greater back bracing for walls. Partitions may require T-nuts or other suitable anchoring devices. When possible it is recommended that units be through bolted back to back providing optimal installation strength.

Guide Specification: Security Box shall be constructed with 12 gauge 304L or 12 gauge 316L Stainless Steel joined w/ TIG welds and edges deburred. Security Box shall not be cross-metal contaminated during manufacturing construction. Security Box shall provide protective cover against drip and spray. Protective shroud adds security for padlock. Security Box shall have 3/8" mounting holes. 316L SS shall be used for US Navy maritime use or if exposure to salt water is prevalent.





VANDAL



AA-MLB-8x8

Vandal Resistant 8"x8" Multipurpose Lock Box



Features:

- Vandal Resistant Design
- Made in USA
- 10 Year Vandalism Warranty on 12g
- Integrated Padlock Shroud
- Spray & Drip Deflective
- Surface Mounted
- Corrosion Resistant
- Flexible Applications
- Removable Backplate
- LEED Sustainable Materials
- Conduit Access

Dimensions:

- Exterior: 11" x 8 1/2" x 4 3/4" (WxHxD)
- Interior: 8" x 8" x 4 3/8" (WxHxD)
- Rear opening size: 6" x 6" (WxH)

Weight: 11.5 lbs

Material Options:

- 12-gauge 304L Stainless Steel
- 12-gauge 316L Stainless Steel

Model Names:

- AA-MLB-8x8-304L-12g
- AA-MLB-8x8-316L-12g

Finish: Stainless Steel Satin # 4 Finish

Conduit Size: 1/2" Conduit, with up to 0.8" outside diameter.

Mounting: 3/8" Surface Mounting Hole Placements. Mounting Hardware is not included due to wide variety of mounting surfaces. Installer must select 3/8" hardware suitable for application.

Installation: Secure fixture to wall with appropriate 3/8" stainless steel anchoring hardware (not provided) for optimal installation strength. Recommend 3/4" or greater back bracing for walls. Partitions may require T-nuts or other suitable anchoring devices. When possible it is recommended that units be through bolted back to back providing optimal installation strength.

Guide Specification: Security Box shall be constructed with 12 gauge 304L or 12 gauge 316L Stainless Steel joined w/ TIG welds and edges deburred. Security Box shall not be cross-metal contaminated during manufacturing construction. Security Box shall provide protective cover against drip and spray. Protective shroud adds security for padlock. Security Box shall have 3/8" mounting holes. 316L SS shall be used for US Navy maritime use or if exposure to salt water is prevalent.

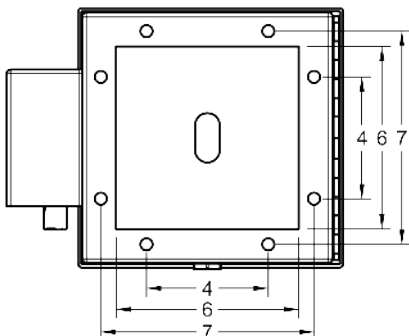
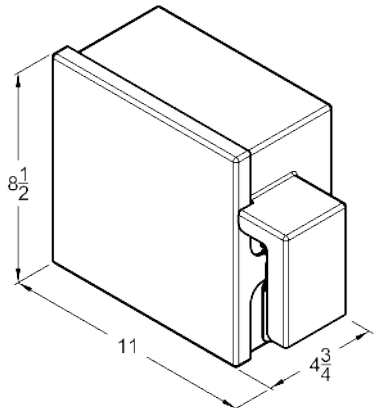
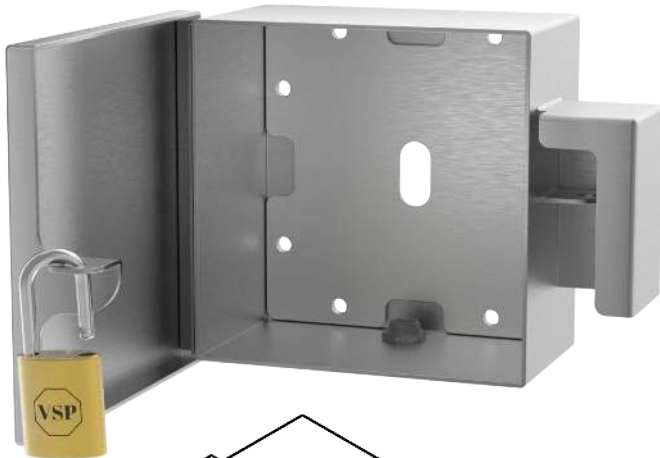



VANDAL



AA-MLB-12x12

Vandal Resistant 12"x12" Multipurpose Lock Box



Features:

- Vandal Resistant Design
- Made in USA
- 10 Year Vandalism Warranty on 12g
- Integrated Padlock Shroud
- Spray & Drip Deflective
- Surface Mounted
- Corrosion Resistant
- Flexible Applications
- Removable Backplate
- LEED Sustainable Materials
- Conduit Access

Dimensions:

- Exterior: 15" x 12 1/2" x 4 3/4" (WxHxD)
- Interior: 12" x 12" x 4 3/8" (WxHxD)
- Rear opening size: 10" x 10" (WxH)

Weight: 19.5 lbs

Material Options:

- 12-gauge 304L Stainless Steel
- 12-gauge 316L Stainless Steel

Model Names:

- AA-MLB-12x12-304L-12g
- AA-MLB-12x12-316L-12g

Finish: Stainless Steel Satin # 4 Finish

Conduit Size: 1/2" Conduit, with up to 0.8" outside diameter.

Mounting: 3/8" Surface Mounting Hole Placements. Mounting Hardware is not included due to wide variety of mounting surfaces. Installer must select 3/8" hardware suitable for application.

Installation: Secure fixture to wall with appropriate 3/8" stainless steel anchoring hardware (not provided) for optimal installation strength. Recommend 3/4" or greater back bracing for walls. Partitions may require T-nuts or other suitable anchoring devices. When possible it is recommended that units be through bolted back to back providing optimal installation strength.

Guide Specification: Security Box shall be constructed with 12 gauge 304L or 12 gauge 316L Stainless Steel joined w/ TIG welds and edges deburred. Security Box shall not be cross-metal contaminated during manufacturing construction. Security Box shall provide protective cover against drip and spray. Protective shroud adds security for padlock. Security Box shall have 3/8" mounting holes. 316L SS shall be used for US Navy maritime use or if exposure to salt water is prevalent.

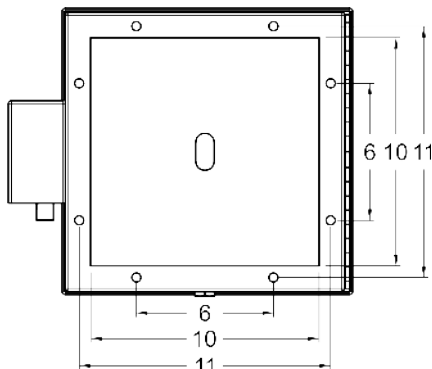
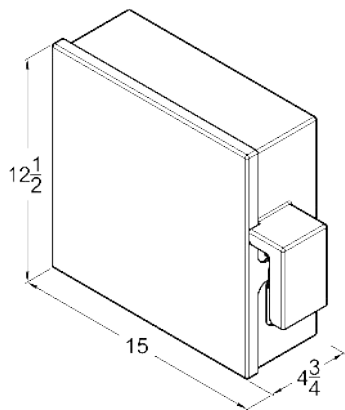
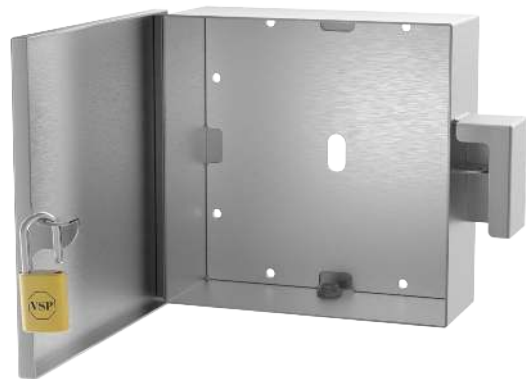



VANDAL



AA-MLB-16x16

Vandal Resistant 16"x16" Multipurpose Lock Box



Features:

- Vandal Resistant Design
- Made in USA
- 10 Year Vandalism Warranty on 12g
- Integrated Padlock Shroud
- Spray & Drip Deflective
- Surface Mounted
- Corrosion Resistant
- Flexible Applications
- Removable Backplate
- LEED Sustainable Materials
- Conduit Access

Dimensions:

- Exterior: 19" x 16 1/2" x 4 3/4" (WxHxD)
- Interior: 16" x 16" x 4 3/8" (WxHxD)
- Rear opening size: 14" x 14" (WxH)

Weight: 29.5 lbs

Material Options:

- 12-gauge 304L Stainless Steel
- 12-gauge 316L Stainless Steel

Model Names:

- AA-MLB-16x16-304L-12g
- AA-MLB-16x16-316L-12g

Finish: Stainless Steel Satin # 4 Finish

Conduit Size: 1/2" Conduit, with up to 0.8" outside diameter.

Mounting: 3/8" Surface Mounting Hole Placements. Mounting Hardware is not included due to wide variety of mounting surfaces. Installer must select 3/8" hardware suitable for application.

Installation: Secure fixture to wall with appropriate 3/8" stainless steel anchoring hardware (not provided) for optimal installation strength. Recommend 3/4" or greater back bracing for walls. Partitions may require T-nuts or other suitable anchoring devices. When possible it is recommended that units be through bolted back to back providing optimal installation strength.

Guide Specification: Security Box shall be constructed with 12 gauge 304L or 12 gauge 316L Stainless Steel joined w/ TIG welds and edges deburred. Security Box shall not be cross-metal contaminated during manufacturing construction. Security Box shall provide protective cover against drip and spray. Protective shroud adds security for padlock. Security Box shall have 3/8" mounting holes. 316L SS shall be used for US Navy maritime use or if exposure to salt water is prevalent.

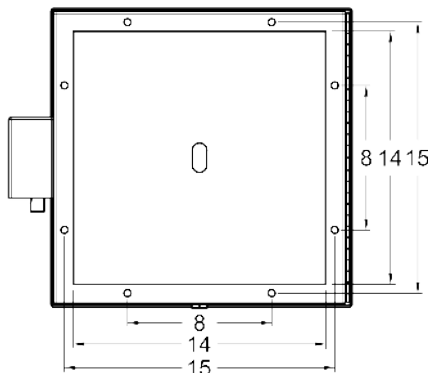
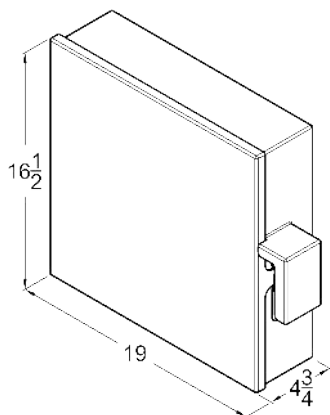



VANDAL



AA-MLB-20x20

Vandal Resistant 20"x20" Multipurpose Lock Box



Features:

- Vandal Resistant Design
- Made in USA
- 10 Year Vandalism Warranty on 12g
- Integrated Padlock Shroud
- Spray & Drip Deflective
- Surface Mounted
- Corrosion Resistant
- Flexible Applications
- Removable Backplate
- LEED Sustainable Materials
- Conduit Access

Dimensions:

- Exterior: 23" x 20 1/2" x 4 3/4" (WxHxD)
- Interior: 20" x 20" x 4 3/8" (WxHxD)
- Rear opening size: 18" x 18" (WxH)

Weight: 41.5 lbs

Material Options:

- 12-gauge 304L Stainless Steel
- 12-gauge 316L Stainless Steel

Model Names:

- AA-MLB-20x20-304L-12g
- AA-MLB-20x20-316L-12g

Finish: Stainless Steel Satin # 4 Finish

Conduit Size: 1/2" Conduit, with up to 0.8" outside diameter.

Mounting: 3/8" Surface Mounting Hole Placements. Mounting Hardware is not included due to wide variety of mounting surfaces. Installer must select 3/8" hardware suitable for application.

Installation: Secure fixture to wall with appropriate 3/8" stainless steel anchoring hardware (not provided) for optimal installation strength. Recommend 3/4" or greater back bracing for walls. Partitions may require T-nuts or other suitable anchoring devices. When possible it is recommended that units be through bolted back to back providing optimal installation strength.

Guide Specification: Security Box shall be constructed with 12 gauge 304L or 12 gauge 316L Stainless Steel joined w/ TIG welds and edges deburred. Security Box shall not be cross-metal contaminated during manufacturing construction. Security Box shall provide protective cover against drip and spray. Protective shroud adds security for padlock. Security Box shall have 3/8" mounting holes. 316L SS shall be used for US Navy maritime use or if exposure to salt water is prevalent.

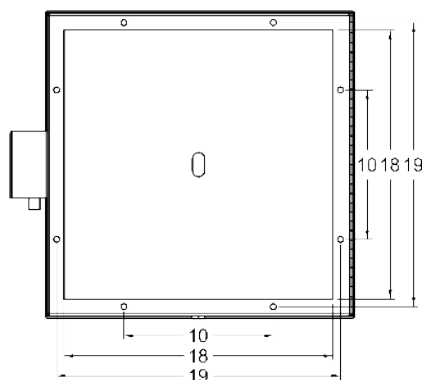
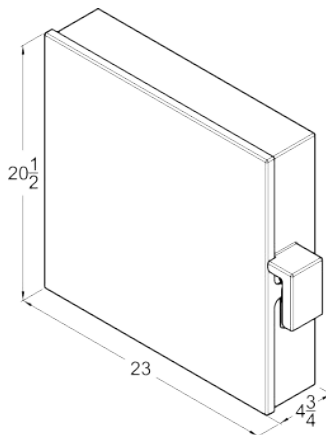



VANDAL



AA-MLB-24x24

Vandal Resistant 24"x24" Multipurpose Lock Box



Features:

- Vandal Resistant Design
- Made in USA
- 10 Year Vandalism Warranty on 12g
- Integrated Padlock Shroud
- Spray & Drip Deflective
- Surface Mounted
- Corrosion Resistant
- Flexible Applications
- Removable Backplate
- LEED Sustainable Materials
- Conduit Access

Dimensions:

- Exterior: 27" x 24 1/2" x 4 3/4" (WxHxD)
- Interior: 24" x 24" x 4 3/8" (WxHxD)
- Rear opening size: 22" x 22" (WxH)

Weight: 55.5 lbs

Material Options:

- 12-gauge 304L Stainless Steel
- 12-gauge 316L Stainless Steel

Model Names:

- AA-MLB-24x24-304L-12g
- AA-MLB-24x24-316L-12g

Finish: Stainless Steel Satin # 4 Finish

Conduit Size: 1/2" Conduit, with up to 0.8" outside diameter.

Mounting: 3/8" Surface Mounting Hole Placements. Mounting Hardware is not included due to wide variety of mounting surfaces. Installer must select 3/8" hardware suitable for application.

Installation: Secure fixture to wall with appropriate 3/8" stainless steel anchoring hardware (not provided) for optimal installation strength. Recommend 3/4" or greater back bracing for walls. Partitions may require T-nuts or other suitable anchoring devices. When possible it is recommended that units be through bolted back to back providing optimal installation strength.

Guide Specification: Security Box shall be constructed with 12 gauge 304L or 12 gauge 316L Stainless Steel joined w/ TIG welds and edges deburred. Security Box shall not be cross-metal contaminated during manufacturing construction. Security Box shall provide protective cover against drip and spray. Protective shroud adds security for padlock. Security Box shall have 3/8" mounting holes. 316L SS shall be used for US Navy maritime use or if exposure to salt water is prevalent.

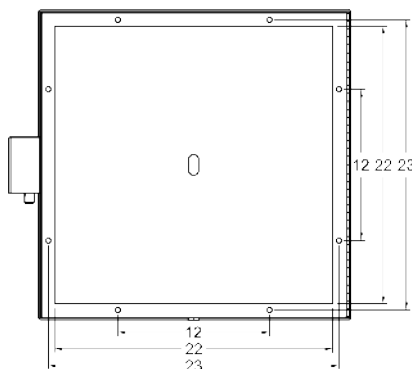
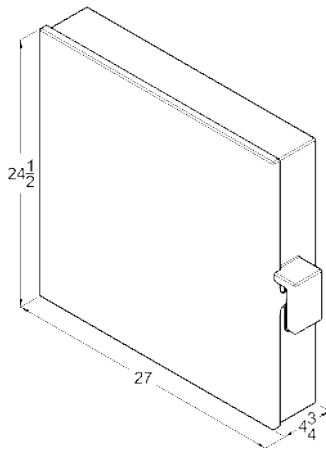
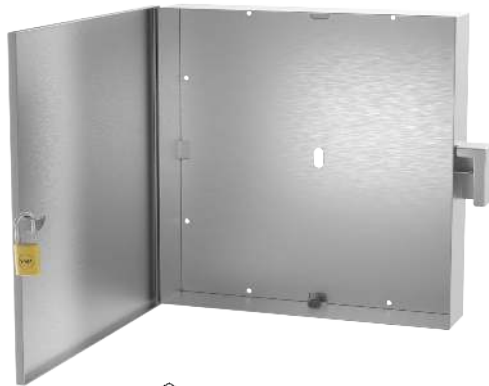



Electrical Lock Boxes



Click or Scan QR Code for Website Category Page



VANDAL



AA-EB-3R

Vandal Resistant Single Gang Electrical Outlet Lock Box w/ Padlock (Replaced by AA-EB-1G-PL)

Features:

- Vandal Resistant Design
- Made in USA
- 10 Year Vandalism Warranty on 12g
- Protective Shroud for Padlock
- Spray & Drip Deflective
- Surface Mounted
- Corrosion Resistant
- Flexible Applications
- Removable Backplate
- LEED Sustainable Materials
- Bottom & Rear Conduit Access
- Fits Most Single-Gang Duplex Receptacle Boxes (Not Included)
- Removable Backing Plate for Surface & Recessed Applications
- Accommodates 1/2" Conduit on Bottom and Back

Dimensions:

- Exterior: 8 1/8" x 7 1/2" x 4 3/4" (WxHxD)
- Interior: 5" x 7" x 4 3/8" (WxHxD)
- Rear opening size: 3 1/2" x 5 5/8" (WxH)

Weight: 9 lbs

Material Options:

- 12-gauge 304L Stainless Steel
- 12-gauge 316L Stainless Steel

Model Names:

- AA-EB-3R-304L-12g
- AA-EB-3R-316L-12g

Finish: Stainless Steel Satin #4 Finish

Compatibility: Fits most single-gang duplex receptacle boxes (not included). 1/2" Conduit, with up to 0.8" outside diameter. Designed Specifically for

- Greenfield B23BRS Box
- Greenfield CDRVPS Weatherproof Cover

Mounting: 3/8" Surface Mounting Hole Placements. Mounting Hardware is not included due to wide variety of mounting surfaces. Installer must select 3/8" hardware suitable for application.

Installation: Secure fixture to wall with appropriate 3/8" stainless steel anchoring hardware (not provided) for optimal installation strength. Recommended 3/4" or greater back bracing for walls. Partitions may require T-nuts or other suitable anchoring devices. When possible it is recommended that units be through bolted back to back providing optimal installation strength.

Guide Specification: Security Box shall be constructed with 12 gauge 304L or 12 gauge 316L Stainless Steel joined w/ TIG welds and edges deburred. Security Box shall not be cross-metal contaminated during manufacturing construction. Security Box shall provide protective cover against drip and spray. Protective shroud adds security for padlock. Security Box shall have 3/8" mounting holes. Security Box shall accommodate standard single-gang duplex receptacle box styles. 316L SS shall be used for US Navy maritime use or if exposure to salt water is prevalent.

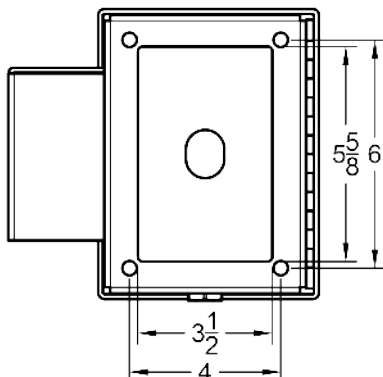
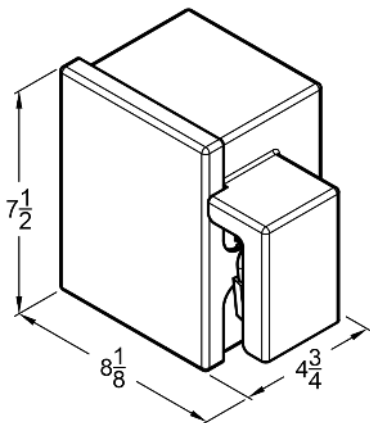



VANDAL



AA-EB-1G-PL

Vandal Resistant Single Gang Electrical Outlet Security Box with Protected Padlock



Features:

- Vandal Resistant Design
- Made in USA
- 10 Year Vandalism Warranty on 12g
- Protective Shroud for Padlock (not included)
- Spray & Drip Deflective
- Surface Mounted
- Corrosion Resistant
- Flexible Applications
- Removable Backplate
- LEED Sustainable Materials
- Bottom & Rear Conduit Access
- Fits Most Single-Gang Duplex Receptacle Boxes (Not Included)
- Removable Backing Plate for Surface & Recessed Applications
- Accommodates 1/2" & 3/4" Conduit on Bottom and Back
- Replaces AA-EB-3R

Dimensions:

- Exterior: 6 3/8" x 7 1/2" x 4 3/4" (WxHxD)
- Interior: 3 1/4" x 7" x 4 3/8" (WxHxD)
- Rear opening size: 3 1/4" x 5" (WxH)

Weight: 7 lbs

Material Options:

- 12-gauge 304L Stainless Steel
- 12-gauge 316L Stainless Steel

Model Names:

- AA-EB-1G-PL-304L-12g
- AA-EB-1G-PL-316L-12g

Finish: Stainless Steel Satin # 4 Finish

Compatibility: Fits most single-gang duplex receptacle boxes (not included). 1/2" and 3/4" conduit, with up to 0.922" outside diameter. Designed Specifically for

- [Greenfield B23BRS Box](#)
- [Greenfield CDRVPS Weatherproof Cover](#)

Mounting: 3/8" Surface Mounting Hole Placements. Mounting Hardware is not included due to wide variety of mounting surfaces. Installer must select 3/8" hardware suitable for application.

Installation: Secure fixture to wall with appropriate 3/8" stainless steel anchoring hardware (not provided) for optimal installation strength. Recommended 3/4" or greater back bracing for walls. Partitions may require T-nuts or other suitable anchoring devices. When possible it is recommended that units be through bolted back to back providing optimal installation strength.

Guide Specification: Security Box shall be constructed with 12 gauge 304L or 12 gauge 316L Stainless Steel joined w/ TIG welds and edges deburred. Security Box shall not be cross-metal contaminated during manufacturing construction. Security Box shall provide protective cover against drip and spray. Protective shroud adds security for padlock. Security Box shall have 3/8" mounting holes. Security Box shall accommodate standard single-gang duplex receptacle box styles. 316L SS shall be used for US Navy maritime use or if exposure to salt water is prevalent.

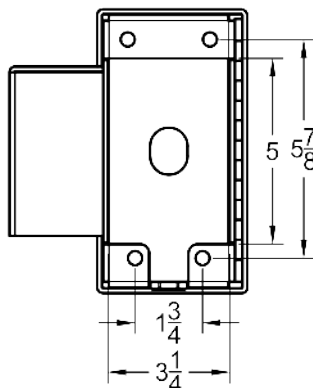
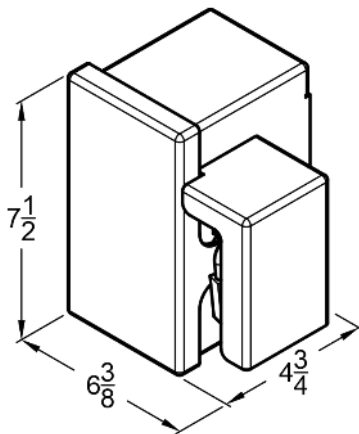



VANDAL



AA-EB-2G-PL

Vandal Resistant Double Gang Electrical Outlet Security Box with Protected Padlock

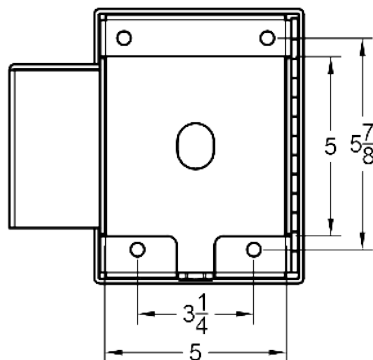
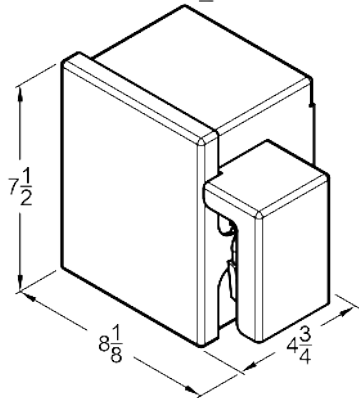

Features:

- Vandal Resistant Design
- Made in USA
- 10 Year Vandalism Warranty on 12g
- Protective Shroud for Padlock (not included)
- Spray & Drip Deflective
- Surface Mounted
- Corrosion Resistant
- Flexible Applications
- Removable Backplate
- LEED Sustainable Materials
- Bottom & Rear Conduit Access
- Fits Most Double-Gang Duplex Receptacle Boxes (Not Included)
- Removable Backing Plate for Surface & Recessed Applications
- Accommodates 1/2" & 3/4" Conduit on Bottom and Back
- Replaces AA-EB-4R

Dimensions:

- Exterior: 8 1/8" x 7 1/2" x 4 3/4" (WxHxD)
- Interior: 5" x 7" x 4 3/8" (WxHxD)
- Rear opening size: 5" x 5" (WxH)

Weight: 9 lbs

Material Options:

- 12-gauge 304L Stainless Steel
- 12-gauge 316L Stainless Steel

Model Names:

- AA-EB-2G-PL-304L-12g
- AA-EB-2G-PL-316L-12g

Finish: Stainless Steel Satin # 4 Finish

Compatibility: Fits most double-gang duplex receptacle boxes (not included). 1/2" and 3/4" conduit, with up to 0.922" outside diameter. Designed Specifically for

- [Greenfield B232BRS Box](#)
- [Greenfield C2GFI2PS Weatherproof Cover](#)

Mounting: 3/8" Surface Mounting Hole Placements. Mounting Hardware is not included due to wide variety of mounting surfaces. Installer must select 3/8" hardware suitable for application.

Installation: Secure fixture to wall with appropriate 3/8" stainless steel anchoring hardware (not provided) for optimal installation strength. Recommended 3/4" or greater back bracing for walls. Partitions may require T-nuts or other suitable anchoring devices. When possible it is recommended that units be through bolted back to back providing optimal installation strength.

Guide Specification: Security Box shall be constructed with 12 gauge 304L or 12 gauge 316L Stainless Steel joined w/ TIG welds and edges deburred. Security Box shall not be cross-metal contaminated during manufacturing construction. Security Box shall provide protective cover against drip and spray. Protective shroud adds security for padlock. Security Box shall have 3/8" mounting holes. Security Box shall accommodate standard double-gang duplex receptacle box styles. 316L SS shall be used for US Navy maritime use or if exposure to salt water is prevalent.





VANDAL



AA-EB-1G-OL

Vandal Resistant Single-Gang Electrical Outlet Security Box with Padlock

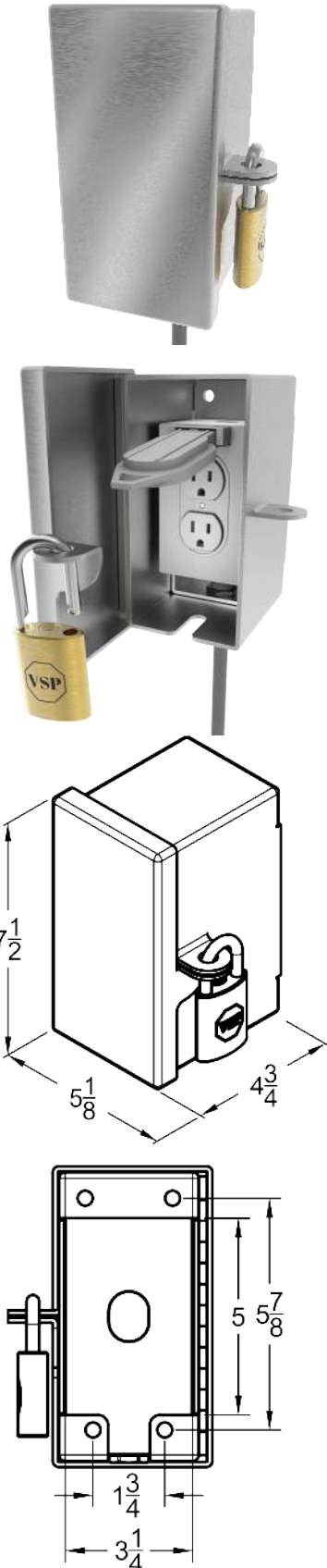

Features:

- Vandal Resistant Design
- Made in USA
- 10 Year Vandalism Warranty on 12g
- Secured with Padlock (not included)
- Spray & Drip Deflective
- Surface Mounted
- Corrosion Resistant
- Flexible Applications
- Removable Backplate
- LEED Sustainable Materials
- Bottom & Rear Conduit Access
- Fits Most Single-Gang Duplex Receptacle Boxes (Not Included)
- Removable Backing Plate for Surface & Recessed Applications
- Accommodates 1/2" & 3/4" Conduit on Bottom and Back

Dimensions:

- Exterior: 5 1/8" x 7 1/2" x 4 3/4" (WxHxD)
- Interior: 3 1/4" x 7" x 4 3/8" (WxHxD)
- Rear opening size: 3 1/4" x 5" (WxH)

Weight: 6 lbs

Material Options:

- 12-gauge 304L Stainless Steel
- 12-gauge 316L Stainless Steel

Model Names:

- AA-EB-1G-OL-304L-12g
- AA-EB-1G-OL-316L-12g

Finish: Stainless Steel Satin # 4 Finish

Compatibility: Fits most single-gang duplex receptacle boxes (not included). 1/2" and 3/4" conduit, with up to 0.922" outside diameter. Designed Specifically for

- [Greenfield B23BRS Box](#)
- [Greenfield CDRVPS Weatherproof Cover](#)

Mounting: 3/8" Surface Mounting Hole Placements. Mounting Hardware is not included due to wide variety of mounting surfaces. Installer must select 3/8" hardware suitable for application.

Installation: Secure fixture to wall with appropriate 3/8" stainless steel anchoring hardware (not provided) for optimal installation strength. Recommended 3/4" or greater back bracing for walls. Partitions may require T-nuts or other suitable anchoring devices. When possible it is recommended that units be through bolted back to back providing optimal installation strength.

Guide Specification: Security Box shall be constructed with 12 gauge 304L or 12 gauge 316L Stainless Steel joined w/ TIG welds and edges deburred. Security Box shall not be cross-metal contaminated during manufacturing construction. Security Box shall provide protective cover against drip and spray. Security Box shall have 3/8" mounting holes. Security Box shall accommodate standard single-gang duplex receptacle box styles. 316L SS shall be used for US Navy maritime use or if exposure to salt water is prevalent.





VANDAL



AA-EB-2G-OL

Vandal Resistant Double-Gang Electrical Outlet Security Box with Padlock

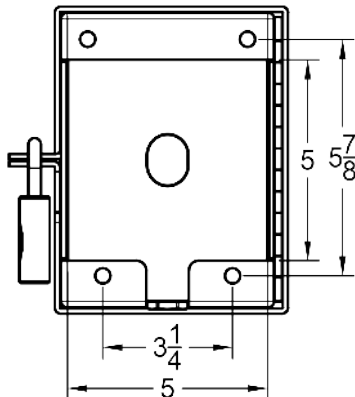
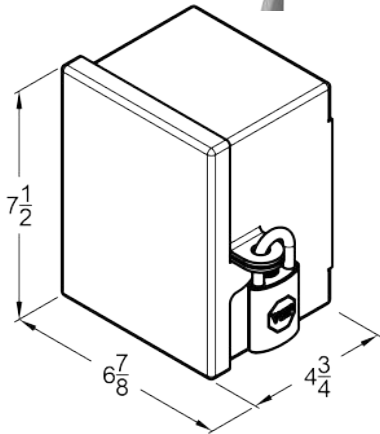

Features:

- Vandal Resistant Design
- Made in USA
- 10 Year Vandalism Warranty on 12g
- Secured with Padlock (not included)
- Spray & Drip Deflective
- Surface Mounted
- Corrosion Resistant
- Flexible Applications
- Removable Backplate
- LEED Sustainable Materials
- Bottom & Rear Conduit Access
- Fits Most Double-Gang Duplex Receptacle Boxes (Not Included)
- Removable Backing Plate for Surface & Recessed Applications
- Accommodates 1/2" & 3/4" Conduit on Bottom and Back

Dimensions:

- Exterior: 6 7/8" x 7 1/2" x 4 3/4" (WxHxD)
- Interior: 5" x 7" x 4 3/8" (WxHxD)
- Rear opening size: 5" x 5" (WxH)

Weight: 8 lbs

Material Options:

- 12-gauge 304L Stainless Steel
- 12-gauge 316L Stainless Steel

Model Names:

- AA-EB-2G-OL-304L-12g
- AA-EB-2G-OL-316L-12g

Finish: Stainless Steel Satin # 4 Finish

Compatibility: Fits most single-gang duplex receptacle boxes (not included). 1/2" and 3/4" conduit, with up to 0.922" outside diameter. Designed Specifically for

- [Greenfield B232BRS Box](#)
- [Greenfield C2GFI2PS Weatherproof Cover](#)

Mounting: 3/8" Surface Mounting Hole Placements. Mounting Hardware is not included due to wide variety of mounting surfaces. Installer must select 3/8" hardware suitable for application.

Installation: Secure fixture to wall with appropriate 3/8" stainless steel anchoring hardware (not provided) for optimal installation strength. Recommended 3/4" or greater back bracing for walls. Partitions may require T-nuts or other suitable anchoring devices. When possible it is recommended that units be through bolted back to back providing optimal installation strength.

Guide Specification: Security Box shall be constructed with 12 gauge 304L or 12 gauge 316L Stainless Steel joined w/ TIG welds and edges deburred. Security Box shall not be cross-metal contaminated during manufacturing construction. Security Box shall provide protective cover against drip and spray. Security Box shall have 3/8" mounting holes. Security Box shall accommodate standard double-gang duplex receptacle box styles. 316L SS shall be used for US Navy maritime use or if exposure to salt water is prevalent.





VANDAL



AA-EB-1G-CL

Vandal Resistant Single Gang Outlet Security Box with Keyed Cylinder Lock

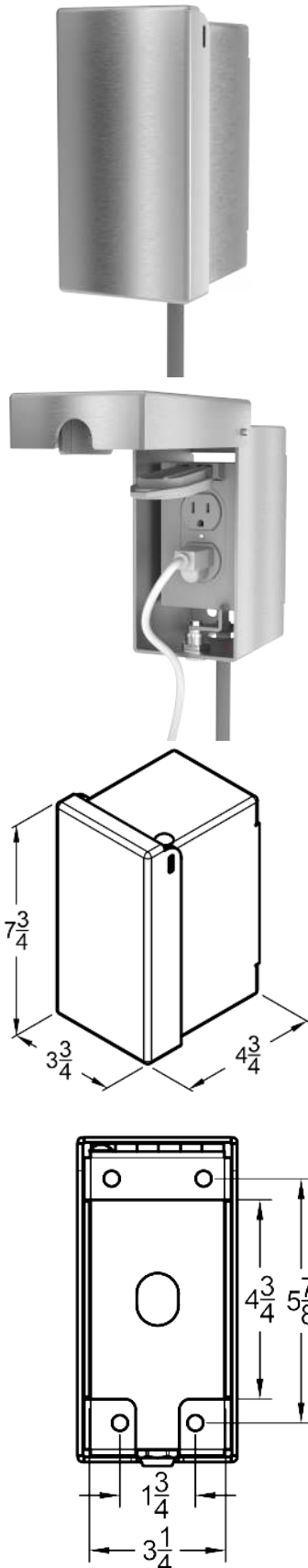

Features:

- Vandal Resistant Design
- Made in USA
- 10 Year Vandalism Warranty on 12g
- Hidden Keyed Cylinder Lock
- Spray & Drip Deflective
- Surface Mounted
- Corrosion Resistant
- Flexible Applications
- Removable Backplate
- LEED Sustainable Materials
- Bottom & Rear Conduit Access
- Fits Most Single-Gang Duplex Receptacle Boxes (Not Included)
- Removable Backing Plate for Surface & Recessed Applications
- Accommodates 1/2" & 3/4" Conduit on Bottom and Back

Dimensions:

- Exterior: 3 3/4" x 7 3/4" x 4 3/4" (WxHxD)
- Interior: 3 1/4" x 7" x 4 3/8" (WxHxD)
- Rear opening size: 3 1/4" x 4 3/4" (WxH)

Weight: 6 lbs

Material Options:

- 12-gauge 304L Stainless Steel
- 12-gauge 316L Stainless Steel

Model Names:

- AA-EB-1G-CL-304L-12g
- AA-EB-1G-CL-316L-12g

Finish: Stainless Steel Satin # 4 Finish

Compatibility: Fits most single-gang duplex receptacle boxes (not included). 1/2" and 3/4" conduit, with up to 0.922" outside diameter. Designed Specifically for

- [Greenfield B23BRS Box](#)
- [Greenfield CDRVPS Weatherproof Cover](#)

Mounting: 3/8" Surface Mounting Hole Placements. Mounting Hardware is not included due to wide variety of mounting surfaces. Installer must select 3/8" hardware suitable for application.

Installation: Secure fixture to wall with appropriate 3/8" stainless steel anchoring hardware (not provided) for optimal installation strength. Recommended 3/4" or greater back bracing for walls. Partitions may require T-nuts or other suitable anchoring devices. When possible it is recommended that units be through bolted back to back providing optimal installation strength.

Guide Specification: Security Box shall be constructed with 12 gauge 304L or 12 gauge 316L Stainless Steel joined w/ TIG welds and edges deburred. Security Box shall not be cross-metal contaminated during manufacturing construction. Security Box shall provide protective cover against drip and spray. Security Box shall have 3/8" mounting holes. Security Box shall accommodate standard single-gang duplex receptacle box styles. 316L SS shall be used for US Navy maritime use or if exposure to salt water is prevalent.





VANDAL



AA-EB-2G-CL

Vandal Resistant Double Gang Outlet Security Box with Keyed Cylinder Lock



Features:

- Vandal Resistant Design
- Made in USA
- 10 Year Vandalism Warranty on 12g
- Hidden Keyed Cylinder Lock
- Spray & Drip Deflective
- Surface Mounted
- Corrosion Resistant
- Flexible Applications
- Removable Backplate
- LEED Sustainable Materials
- Bottom & Rear Conduit Access
- Fits Most Double-Gang Duplex Receptacle Boxes (Not Included)
- Removable Backing Plate for Surface & Recessed Applications
- Accommodates 1/2" & 3/4" Conduit on Bottom and Back

Dimensions:

- Exterior: 5 5/8" x 7 3/4" x 4 3/4" (WxHxD)
- Interior: 5" x 7" x 4 3/8" (WxHxD)
- Rear opening size: 5" x 4 3/4" (WxH)

Weight: 8 lbs

Material Options:

- 12-gauge 304L Stainless Steel
- 12-gauge 316L Stainless Steel

Model Names:

- AA-EB-2G-CL-304L-12g
- AA-EB-2G-CL-316L-12g

Finish: Stainless Steel Satin # 4 Finish

Compatibility: Fits most single-gang duplex receptacle boxes (not included). 1/2" and 3/4" conduit, with up to 0.922" outside diameter. Designed Specifically for

- [Greenfield B232BRS Box](#)
- [Greenfield C2GFI2PS Weatherproof Cover](#)

Mounting: 3/8" Surface Mounting Hole Placements. Mounting Hardware is not included due to wide variety of mounting surfaces. Installer must select 3/8" hardware suitable for application.

Installation: Secure fixture to wall with appropriate 3/8" stainless steel anchoring hardware (not provided) for optimal installation strength. Recommended 3/4" or greater back bracing for walls. Partitions may require T-nuts or other suitable anchoring devices. When possible it is recommended that units be through bolted back to back providing optimal installation strength.

Guide Specification: Security Box shall be constructed with 12 gauge 304L or 12 gauge 316L Stainless Steel joined w/ TIG welds and edges deburred. Security Box shall not be cross-metal contaminated during manufacturing construction. Security Box shall provide protective cover against drip and spray. Security Box shall have 3/8" mounting holes. Security Box shall accommodate standard double-gang duplex receptacle box styles. 316L SS shall be used for US Navy maritime use or if exposure to salt water is prevalent.

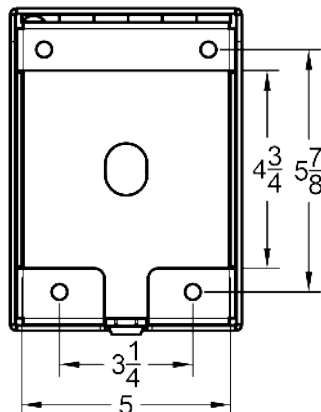
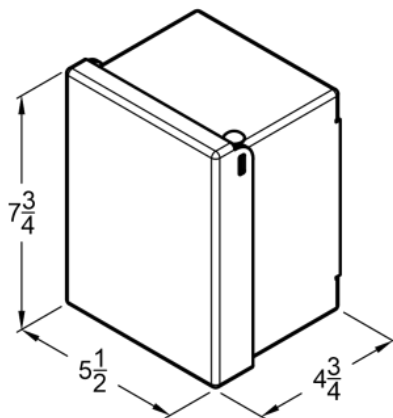



VANDAL



AA-EB-1G-HL

Vandal Resistant Single-Gang Outlet Security Box with Hitch Lock



Features:

- Vandal Resistant Design
- Made in USA
- 10 Year Vandalism Warranty on 12g
- Locked with Cross Bar Style Lock for Extra Security
- Spray & Drip Deflective
- Surface Mounted
- Corrosion Resistant
- Flexible Applications
- Removable Backplate
- LEED Sustainable Materials
- Bottom & Rear Conduit Access
- Fits Most Single-Gang Duplex Receptacle Boxes (Not Included)
- Removable Backing Plate for Surface & Recessed Applications
- Accommodates 1/2" & 3/4" Conduit on Bottom and Back

Dimensions:

- Exterior: 3 3/4" x 8 1/4" x 4 3/4" (WxHxD)
- Interior: 3 1/4" x 7 1/2" x 4 3/8" (WxHxD)
- Rear opening size: 3 1/4" x 5" (WxH)

Weight: 6.5 lbs

Material Options:

- 12-gauge 304L Stainless Steel
- 12-gauge 316L Stainless Steel

Model Names:

- AA-EB-1G-HL-304L-12g
- AA-EB-1G-HL-316L-12g

Finish: Stainless Steel Satin # 4 Finish

Compatibility: Fits most single-gang duplex receptacle boxes (not included). 1/2" and 3/4" conduit, with up to 0.922" outside diameter. Designed Specifically for

- [Greenfield B23BRS Box](#)
- [Greenfield CDRVPS Weatherproof Cover](#)

Mounting: 3/8" Surface Mounting Hole Placements. Mounting Hardware is not included due to wide variety of mounting surfaces. Installer must select 3/8" hardware suitable for application.

Installation: Secure fixture to wall with appropriate 3/8" stainless steel anchoring hardware (not provided) for optimal installation strength. Recommended 3/4" or greater back bracing for walls. Partitions may require T-nuts or other suitable anchoring devices. When possible it is recommended that units be through bolted back to back providing optimal installation strength.

Guide Specification: Security Box shall be constructed with 12 gauge 304L or 12 gauge 316L Stainless Steel joined w/ TIG welds and edges deburred. Security Box shall not be cross-metal contaminated during manufacturing construction. Security Box shall provide protective cover against drip and spray. Security Box shall have 3/8" mounting holes. Security Box shall accommodate standard single-gang duplex receptacle box styles. 316L SS shall be used for US Navy maritime use or if exposure to salt water is prevalent.

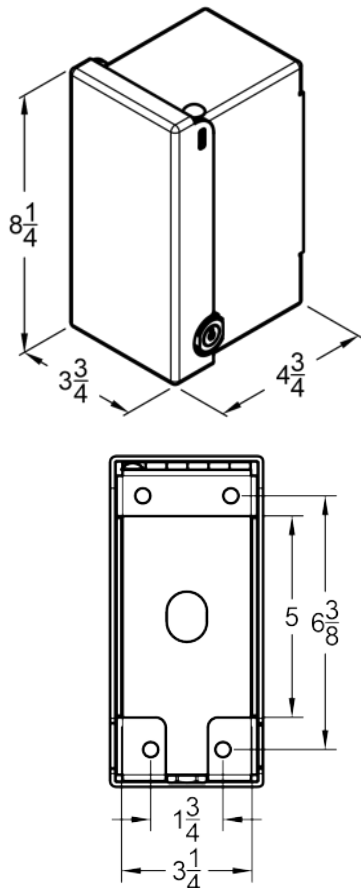



VANDAL



AA-EB-2G-HL

Vandal Resistant Double-Gang Outlet Security Box with Hitch Lock

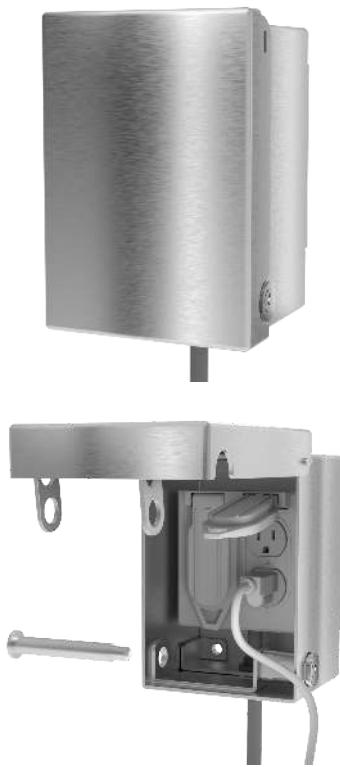

Features:

- Vandal Resistant Design
- Made in USA
- 10 Year Vandalism Warranty on 12g
- Locked with Cross Bar Style Lock for Extra Security
- Spray & Drip Deflective
- Surface Mounted
- Corrosion Resistant
- Flexible Applications
- Removable Backplate
- LEED Sustainable Materials
- Bottom & Rear Conduit Access
- Fits Most Double-Gang Duplex Receptacle Boxes (Not Included)
- Removable Backing Plate for Surface & Recessed Applications
- Accommodates 1/2" & 3/4" Conduit on Bottom and Back

Dimensions:

- Exterior: 5 1/2" x 8 1/4" x 4 3/4" (WxHxD)
- Interior: 5" x 7 1/2" x 4 3/8" (WxHxD)
- Rear opening size: 5" x 5" (WxH)

Weight: 8.5 lbs

Material Options:

- 12-gauge 304L Stainless Steel
- 12-gauge 316L Stainless Steel

Model Names:

- AA-EB-2G-HL-304L-12g
- AA-EB-2G-HL-316L-12g

Finish: Stainless Steel Satin # 4 Finish

Compatibility: Fits most single-gang duplex receptacle boxes (not included). 1/2" and 3/4" conduit, with up to 0.922" outside diameter. Designed Specifically for

- [Greenfield B232BRS Box](#)
- [Greenfield C2GFI2PS Weatherproof Cover](#)

Mounting: 3/8" Surface Mounting Hole Placements. Mounting Hardware is not included due to wide variety of mounting surfaces. Installer must select 3/8" hardware suitable for application.

Installation: Secure fixture to wall with appropriate 3/8" stainless steel anchoring hardware (not provided) for optimal installation strength. Recommended 3/4" or greater back bracing for walls. Partitions may require T-nuts or other suitable anchoring devices. When possible it is recommended that units be through bolted back to back providing optimal installation strength.

Guide Specification: Security Box shall be constructed with 12 gauge 304L or 12 gauge 316L Stainless Steel joined w/ TIG welds and edges deburred. Security Box shall not be cross-metal contaminated during manufacturing construction. Security Box shall provide protective cover against drip and spray. Security Box shall have 3/8" mounting holes. Security Box shall accommodate standard double-gang duplex receptacle box styles. 316L SS shall be used for US Navy maritime use or if exposure to salt water is prevalent.

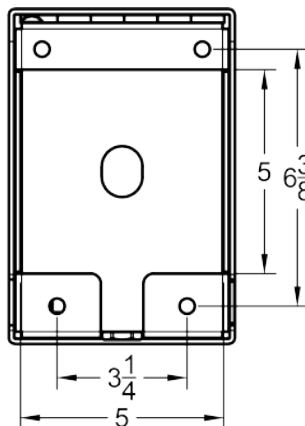
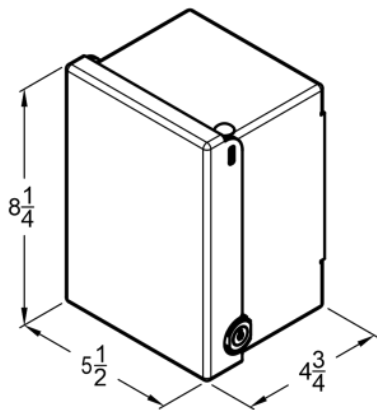



VANDAL



AA-EB-1G-HL-LP

Vandal Resistant Recessed Single-Gang Outlet Security Box with Hitch Lock

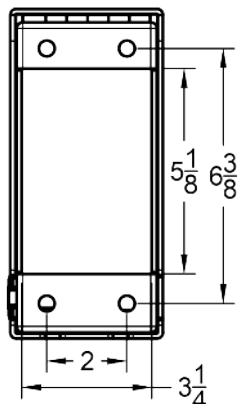
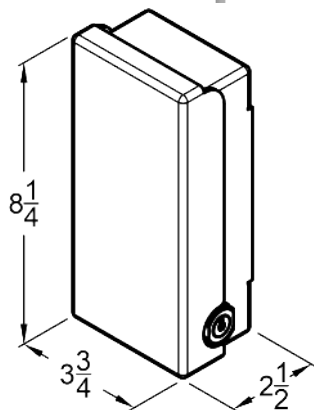

Features:

- Vandal Resistant Design
- Made in USA
- 10 Year Vandalism Warranty on 12g
- Locked with Cross Bar Style Lock for Extra Security
- Low Profile for Recessed Outlet Applications
- Spray & Drip Deflective
- Surface Mounted
- Corrosion Resistant
- Flexible Applications
- Removable Backplate
- LEED Sustainable Materials
- Bottom & Rear Conduit Access
- Fits Most Single-Gang Duplex Receptacle Boxes (Not Included)
- Removable Backing Plate for Surface & Recessed Applications

Dimensions:

- Exterior: 3 3/4" x 8 1/4" x 2 1/2" (WxHxD)
- Interior: 3 1/4" x 7 1/2" x 2 1/4" (WxHxD)
- Rear opening size: 3 1/4" x 5 1/8" (WxH)

Weight: 4.5 lbs

Material Options:

- 12-gauge 304L Stainless Steel
- 12-gauge 316L Stainless Steel

Model Names:

- AA-EB-1G-HL-LP-304L-12g
- AA-EB-1G-HL-LP-316L-12g

Finish: Stainless Steel Satin # 4 Finish

Compatibility: Fits most single-gang duplex receptacle boxes (not included). 1/2" and 3/4" conduit, with up to 0.922" outside diameter. Designed Specifically for

- [Greenfield B23BRS Box](#)
- [Greenfield CDRVPS Weatherproof Cover](#)

Mounting: 3/8" Surface Mounting Hole Placements. Mounting Hardware is not included due to wide variety of mounting surfaces. Installer must select 3/8" hardware suitable for application.

Installation: Secure fixture to wall with appropriate 3/8" stainless steel anchoring hardware (not provided) for optimal installation strength. Recommended 3/4" or greater back bracing for walls. Partitions may require T-nuts or other suitable anchoring devices. When possible it is recommended that units be through bolted back to back providing optimal installation strength.

Guide Specification: Security Box shall be constructed with 12 gauge 304L or 12 gauge 316L Stainless Steel joined w/ TIG welds and edges deburred. Security Box shall not be cross-metal contaminated during manufacturing construction. Security Box shall provide protective cover against drip and spray. Security Box shall have 3/8" mounting holes. Security Box shall accommodate standard single-gang duplex receptacle box styles. 316L SS shall be used for US Navy maritime use or if exposure to salt water is prevalent.





VANDAL



Irrigation Security Boxes



Click or Scan QR Code for Website Category Page



VANDAL



AA-HB-100

Vandal Resistant Outdoor Hose Bib Lock Box



Features:

- Vandal Resistant Design
- Made in USA
- Protective Shroud for Padlock
- Fits standard Hose Bib Faucets
- Secures Water Supplies From Unauthorized Access
- 10 Year Vandalism Warranty on 12g
- Spray & Drip Deflective
- Surface Mounted
- Corrosion Resistant
- LEED Sustainable Materials

Dimensions:

- Exterior: $6 \frac{3}{8}" \times 7 \frac{1}{4}" \times 4 \frac{3}{4}"$ (WxHxD)
- Interior: $3 \frac{1}{4}" \times 7" \times 4 \frac{3}{8}"$ (WxHxD)
- Rear opening size: $3 \frac{1}{4}" \times 4 \frac{3}{4}"$ (WxH)

Weight: 6 lbs

Material Options:

- 12-gauge 304L Stainless Steel
- 12-gauge 316L Stainless Steel

Model Names:

- AA-HB-100-304L-12g
- AA-HB-100-316L-12g

Finish: Stainless Steel Satin # 4 Finish

Mounting: $\frac{3}{8}"$ Surface Mounting Hole Placements. Mounting Hardware is not included due to wide variety of mounting surfaces. Installer must select $\frac{3}{8}"$ hardware suitable for application.

Capacity: Fits most hose bibb faucets

Installation: Secure fixture to wall with appropriate $\frac{3}{8}"$ stainless steel anchoring hardware (not provided) for optimal installation strength. Recommend $\frac{3}{4}"$ or greater back bracing for walls. Partitions may require T-nuts or other suitable anchoring devices. When possible it is recommended that units be through bolted back to back providing optimal installation strength.

Guide Specification: Box shall be constructed with 12 gauge 304L or 12 gauge 316L Stainless Steel joined w/ TIG welds and edges deburred. Box shall not be cross-metal contaminated during manufacturing construction. Box shall provide protective cover against drip and spray. Protective shroud adds security for padlock. Box shall have $\frac{3}{8}"$ mounting holes. Box shall accommodate standard hose bib. 316L SS shall be used for US Navy maritime use or if exposure to salt water is prevalent.

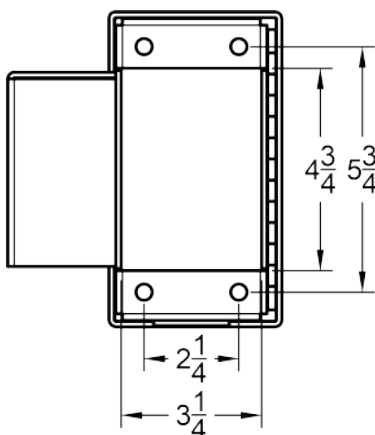
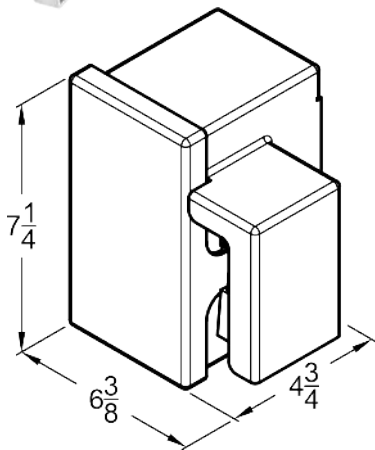



VANDAL



AA-EB-ST1

Vandal Resistant Outdoor Sprinkler Timer Lock Box

Features:

- Vandal Resistant Design
- Made in USA
- 10 Year Vandalism Warranty on 12g
- Protective Shroud for Padlock
- Protects Outdoor Sprinkler Timer from Tampering
- Spray & Drip Deflective
- Surface Mounted
- Corrosion Resistant
- Flexible Applications
- Removable Backplate
- LEED Sustainable Materials
- Bottom & Rear Conduit Access
- Removable Backing Plate for Surface & Recessed Applications

Dimensions:

- Exterior: 16 1/8" x 9 1/2" x 4 3/4" (WxHxD)
- Interior: 13" x 9" x 4 3/8" (WxHxD)
- Rear opening size: 11 1/2" x 7 1/2" (WxH)

Weight: 19 lbs

Material Options:

- 12-gauge 304L Stainless Steel
- 12-gauge 316L Stainless Steel

Model Names:

- AA-EB-ST1-304L-12g
- AA-EB-ST1-316L-12g

Finish: Stainless Steel Satin # 4 Finish

Mounting: 3/8" Surface Mounting Hole Placements. Mounting Hardware is not included due to wide variety of mounting surfaces. Installer must select 3/8" hardware suitable for application.

Capacity: Fits Standard Outdoor Sprinkler Timer.
1/2" Conduit, with up to 0.8" outside diameter.

Installation: Secure fixture to wall with appropriate 3/8" stainless steel anchoring hardware (not provided) for optimal installation strength. Recommend 3/4" or greater back bracing for walls. Partitions may require T-nuts or other suitable anchoring devices. When possible it is recommended that units be through bolted back to back providing optimal installation strength.

Guide Specification: Security Box shall be constructed with 12 gauge 304L or 12 gauge 316L Stainless Steel joined w/ TIG welds and edges deburred. Security Box shall not be cross-metal contaminated during manufacturing construction. Security Box shall provide protective cover against drip and spray. Protective shroud adds security for padlock. Security Box shall have 3/8" mounting holes. Security Box shall accommodate standard sprinkler timer boxes. 316L SS shall be used for US Navy maritime use or if exposure to salt water is prevalent.

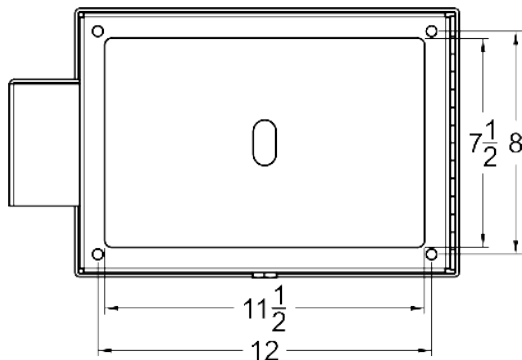
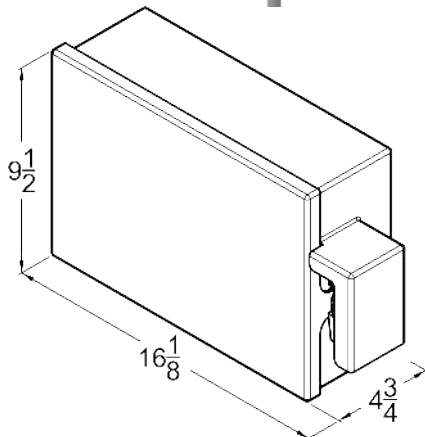



VANDAL



Brochure Holder



Click or Scan QR Code for Website Category Page



VANDAL



AA-K100

Heavy Duty Map & Brochure Holder / Kiosk with Plexi Lid

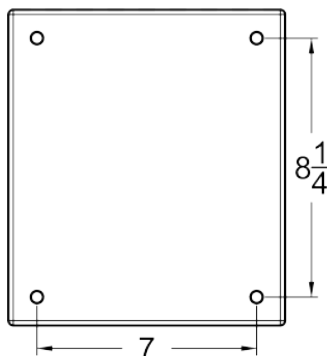
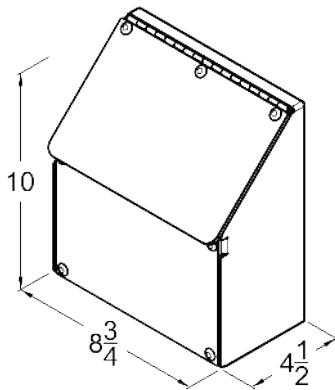

Features:

- Heavy Duty Design
- Made in USA
- 10 Year Vandalism Warranty on 12g
- Spray & Drip Deflective
- Surface Mounted
- Corrosion Resistant
- Flexible Applications
- LEED Sustainable Materials
- Fits standard Tri-Fold Brochures

Dimensions: 8 3/4" x 10" x 4 1/2" (WxHxD)

Weight: 10 lbs

Material Options:

- 12-gauge 304L Stainless Steel

Model Names:

- AA-K100-304L-12g

Finish: Stainless Steel Satin #4 Finish

Mounting: 3/8" Surface Mounting Hole Placements. Mounting Hardware is not included due to wide variety of mounting surfaces. Installer must select 3/8" hardware suitable for application.

Installation: Secure fixture to wall with appropriate 3/8" stainless steel anchoring hardware (not provided) for optimal installation strength. Recommend 3/4" or greater back bracing for walls. Partitions may require T-nuts or other suitable anchoring devices. When possible it is recommended that units be through bolted back to back providing optimal installation strength.

Guide Specification: Kiosk shall be constructed with 12 gauge 304L or 12 gauge 316L Stainless Steel joined w/ TIG welds and edges deburred. Shall not be cross-metal contaminated during manufacturing construction. Shall provide protective cover against drip and spray. Dispenser shall have 3/8" mounting holes. 316L SS shall be used for US Navy maritime use or if exposure to salt water is prevalent.





VANDAL



Sharps Containers



Click or Scan QR Code for Website Category Page



VANDAL



AA-SC100

Vandal Resistant Sharps Safety Container Lock Box



Features:

- Vandal Resistant Design
- Made in USA
- Extra Secure Crossbar Lock Style
- Safely Protects Plastic Sharps Containers from Tampering
- 10 Year Vandalism Warranty on 12g
- Spray & Drip Deflective
- Surface Mounted
- Corrosion Resistant
- LEED Sustainable Materials

Dimensions: 12 $\frac{3}{4}$ " x 12 $\frac{1}{4}$ " x 6" (WxHxD)

Weight: 23 lbs - 12 gauge Stainless Steel
13 lbs - 16 gauge Stainless Steel

Material Options:

- 12-gauge 304L Stainless Steel
- 16-gauge 304L Stainless Steel
- 12-gauge 316L Stainless Steel

Model Names:

- AA-SC100-304L-12g
- AA-SC100-304L-16g
- AA-SC100-PC-B-304L-16g (Powder Coat - Blue)
- AA-SC100-316L-12g

Finish: Stainless Steel Satin # 4 Finish

Mounting: 3/8" Surface Mounting Hole Placements. Mounting Hardware is not included due to wide variety of mounting surfaces. Installer must select 3/8" hardware suitable for application.

Compatibility: Covidien COV-8507SA SharpSafety Container

Installation: Secure fixture to wall with appropriate 3/8" stainless steel anchoring hardware (not provided) for optimal installation strength. Recommend 3/4" or greater back bracing for walls. Partitions may require T-nuts or other suitable anchoring devices. When possible it is recommended that units be through bolted back to back providing optimal installation strength.

Guide Specification: Secure Sharps Container shall be constructed with 12 or 14 gauge 304L or 12 gauge 316L Stainless Steel joined w/ TIG welds and edges deburred. Secure Sharps Container shall not be cross-metal contaminated during manufacturing construction. Secure Sharps Container housing shall provide protective cover for provide protective cover to prevent access to used sharps. Protective shroud adds security for crossbar locks. Secure housing shall have 3/8" mounting holes. 316L SS shall be used for US Navy maritime use or if exposure to salt water is prevalent.

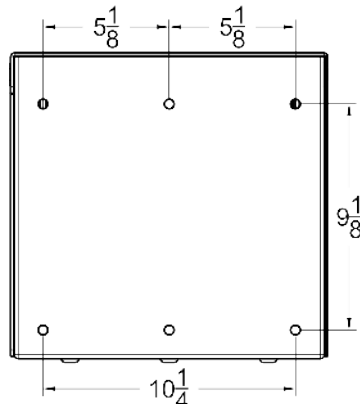
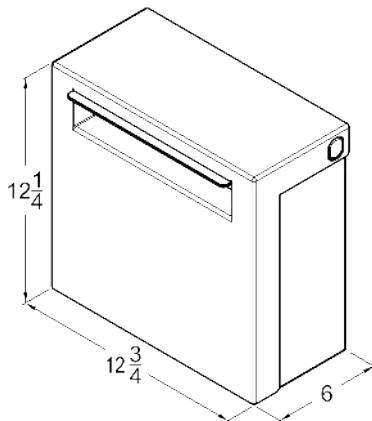



VANDAL



AA-SC300

Vandal Resistant Sharps 1.5 Quart Safety Container Lock Box



Features:

- Vandal Resistant Design
- Made in USA
- Extra Secure Crossbar Lock Style
- Safely Protects Plastic Sharps Containers from Tampering
- 10 Year Vandalism Warranty on 12g
- Spray & Drip Deflective
- Surface Mounted
- Corrosion Resistant
- LEED Sustainable Materials

Dimensions: 5 1/2" x 10 3/4" x 5 1/8" (WxHxD)

Weight: 11 lbs

Material Options:

- 12-gauge 304L Stainless Steel
- 12-gauge 316L Stainless Steel

Model Names:

- AA-SC300-304L-12g
- AA-SC300-316L-12g

Finish: Stainless Steel Satin #4 Finish

Mounting: 3/8" Surface Mounting Hole Placements. Mounting Hardware is not included due to wide variety of mounting surfaces. Installer must select 3/8" hardware suitable for application.

Compatibility: 1.5 Quart Sharps Container by Post Medical

Installation: Secure fixture to wall with appropriate 3/8" stainless steel anchoring hardware (not provided) for optimal installation strength. Recommend 3/4" or greater back bracing for walls. Partitions may require T-nuts or other suitable anchoring devices. When possible it is recommended that units be through bolted back to back providing optimal installation strength.

Guide Specification: Secure Sharps Container shall be constructed with 12 or 14 gauge 304L or 12 gauge 316L Stainless Steel joined w/ TIG welds and edges deburred. Secure Sharps Container shall not be cross-metal contaminated during manufacturing construction. Secure Sharps Container housing shall provide protective cover to prevent access to used sharps. Protective shroud adds security for crossbar lock. Secure Sharps Container shall have 3/8" mounting holes. 316L SS shall be used for US Navy maritime use or if exposure to salt water is prevalent.

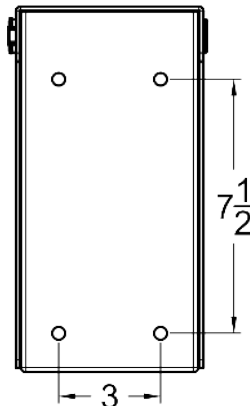
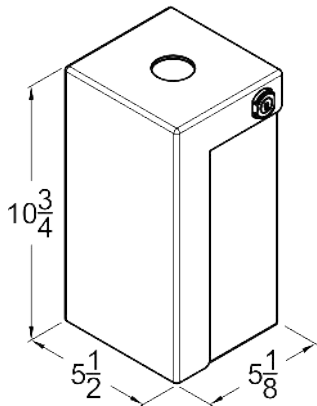



VANDAL



Waste Receptacles



Click or Scan QR Code for Website Category Page



VANDAL



VSP-SWR

Vandal Resistant Feminine Hygiene Sanitary Waste Receptacle

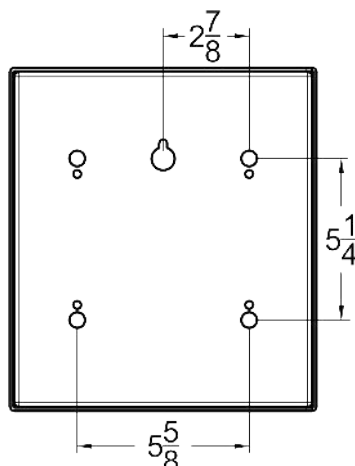
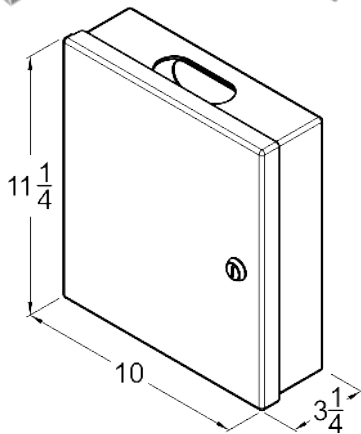

Features:

- Vandal Resistant Design
- Made in USA
- 10 Year Vandalism Warranty on 12g
- Keyed Cylinder Lock
- Spray & Drip Deflective
- Surface Mounted
- Corrosion Resistant
- Easily Brush, Spray or Hose Cleaning
- LEED Sustainable Materials

Dimensions: 10" x 11 1/4" x 3 1/4" (WxHxD)

Weight: 16 lbs

Volume of the Waste container: 0.85 gal

Material Options:

- 12-gauge 304L Stainless Steel
- 12-gauge 316L Stainless Steel

Model Names

- VSP-SWR-304L-12g
- VSP-SWR-316L-12g

Finish:

- Stainless Steel Satin #4 Finish

Mounting: 3/8" Surface Mounting Hole Placements. Mounting Hardware is not included due to wide variety of mounting surfaces. Installer must select 3/8" hardware suitable for application.

Compatibility: Works with standard Feminine Hygiene Liner Bags

- Hospeco KL Waxed Kraft Feminine Hygiene Liner Bag

Installation: Secure fixture to wall with appropriate 3/8" stainless steel anchoring hardware (not provided) for optimal installation strength. Recommend 3/4" or greater back bracing for walls. Partitions may require T-nuts or other suitable anchoring devices. When possible it is recommended that units be through bolted back to back providing optimal installation strength.

Guide Specification: Receptacle shall be constructed with 12 gauge 304L or 12 gauge 316L Stainless Steel joined w/ TIG welds and edges deburred. Receptacle shall not be cross-metal contaminated during manufacturing construction. Receptacle shall have 3/8" mounting holes. 316L SS shall be used for US Navy maritime use or if exposure to salt water is prevalent.





VANDAL



AA-TR14

Vandal Resistant Compact Corner Paper Waste Receptacle

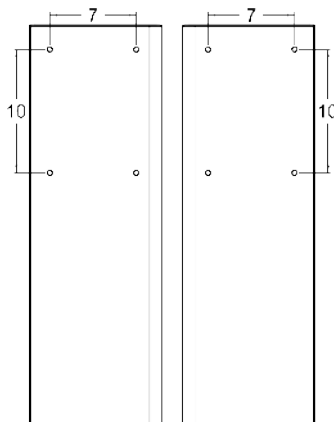
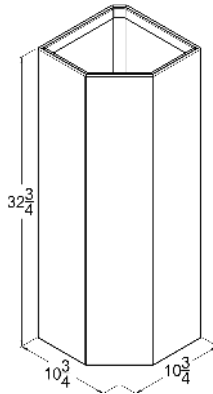

Features:

- Vandal Resistant Design
- Made in USA
- 10 Year Vandalism Warranty on 12g
- Low Profile Corner Waste Receptacle
- Surface Mounted
- Corrosion Resistant
- Easily Brush, Spray or Hose Cleaning
- Heavy Duty Mounting Points
- 14-Gallon Capacity
- Easy Removed Inner Bin for Easy Dumping
- LEED Sustainable Materials

Dimensions: 10 3/4" x 32 3/4" x 10 3/4" (WxHxD)

Weight: 65 lbs - 12 gauge Stainless Steel
48 lbs - 16 gauge Stainless Steel

Volume: 14 gal

Material Options:

- 12-gauge 304L Stainless Steel
- 16-gauge 304L Stainless Steel
- 12-gauge 316L Stainless Steel *Special Order

Model Names:

- AA-TR14-304L-12g
- AA-TR14-304L-16g
- AA-TR14-316L-12g

Finish: Stainless Steel Satin #4 Finish

Mounting: 3/8" Surface Mounting Hole Placements. Mounting Hardware is not included due to wide variety of mounting surfaces. Installer must select 3/8" hardware suitable for application.

Installation: Secure fixture to wall with appropriate 3/8" stainless steel anchoring hardware (not provided) for optimal installation strength. Recommend 3/4" or greater back bracing for walls. Partitions may require T-nuts or other suitable anchoring devices. When possible it is recommended that units be through bolted back to back providing optimal installation strength.

Guide Specification: Shall be constructed with 12 or 14 gauge 304L or 12 gauge 316L Stainless Steel joined w/ TIG welds and edges deburred. Shall not be cross-metal contaminated during manufacturing construction. Shall have 3/8" mounting holes. 316L SS shall be used for US Navy maritime use or if exposure to salt water is prevalent.





VANDAL



VSP-TR16

Vandal Resistant Compact Paper Waste Receptacle

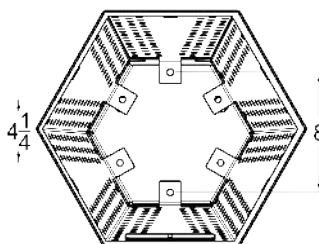
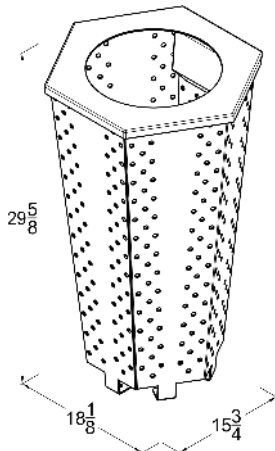
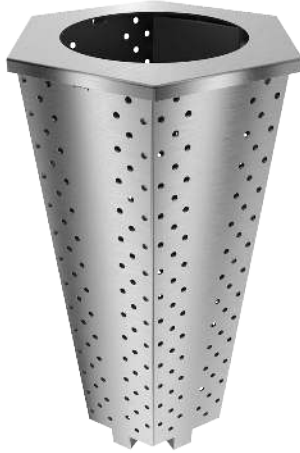

Features:

- Vandal Resistant Design
- Made in USA
- 10 Year Vandalism Warranty on 12g
- Low Profile Corner Waste Receptacle
- Base Mount Anchored & Non-Floodable
- Top Lid Opening (Lockable)
- Padlock Security Shroud (Optional)
- Attractive and Sturdy Hexagonal Form Factor
- Internal Bag Hanging Tabs
- Tapered Design To Ease Bag Removal
- Corrosion Resistant
- Easily Brush, Spray or Hose Cleaning
- 15.5-Gallon Capacity
- Easy Removed Inner Bin for Easy Dumping
- LEED Sustainable Materials

Dimensions: 18 1/8" x 29 5/8" x 15 3/4" (WxHxD)

Weight: 52 lbs - 12 gauge Stainless Steel

Volume: 15.5 gal

Material Options:

- 12-gauge 304L Stainless Steel
- 12-gauge 316L Stainless Steel

Model Names:

- VSP-TR16-304L-12g
- VSP-TR16-316L-12g

Finish:

- Stainless Steel Satin #4 Finish

Mounting: 1/2" Surface Mounting Hole Placements. Mounting Hardware is not included due to wide variety of mounting surfaces. Installer must select 1/2" hardware suitable for application.

Installation: Secure fixture to wall with appropriate 3/8" stainless steel anchoring hardware (not provided) for optimal installation strength. Recommend 3/4" or greater back bracing for walls. Partitions may require T-nuts or other suitable anchoring devices. When possible it is recommended that units be through bolted back to back providing optimal installation strength.

Guide Specification: Receptacle shall be constructed with 12 gauge 304L or 12 gauge 316L Stainless Steel joined w/ TIG welds and edges deburred. Receptacle shall not be cross-metal contaminated during manufacturing construction. Protective shroud adds security for padlock. Receptacle shall have 1/2" mounting holes. 316L SS shall be used for US Navy maritime use or if exposure to salt water is prevalent.





VANDAL



Utility Shelving



Click or Scan QR Code for Website Category Page



VANDAL



AA-VRS-04

Vandal Resistant 4" Deep Utility Shelf

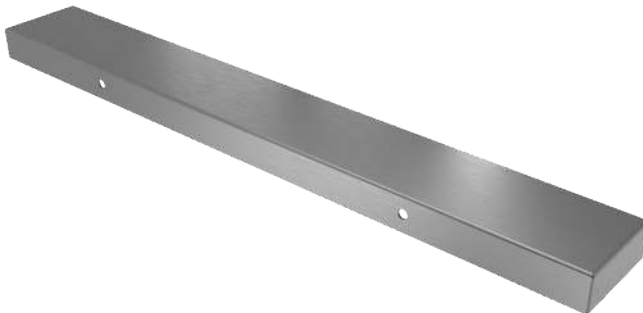

Features:

- Vandal Resistant Design
- Made in USA
- 10 Year Vandalism Warranty on 12g
- Surface Mounted
- Corrosion Resistant
- Easily Brush, Spray or Hose Cleaning
- LEED Sustainable Materials

Dimensions:

- 12" x 1 1/2" x 4" (WxHxD)
- 16" x 1 1/2" x 4" (WxHxD)
- 24" x 1 1/2" x 4" (WxHxD)
- 30" x 1 1/2" x 4" (WxHxD)
- 36" x 1 1/2" x 4" (WxHxD)
- 48" x 1 1/2" x 4" (WxHxD)
- 60" x 1 1/2" x 4" (WxHxD)

Weight: Varies by Model

Material Options:

- 12-gauge 304L Stainless Steel
- 16-gauge 304L Stainless Steel

Model Names:

- AA-VRS-0412-304L-12g
- AA-VRS-0416-304L-12g
- AA-VRS-0424-304L-12g
- AA-VRS-0430-304L-12g
- AA-VRS-0436-304L-12g
- AA-VRS-0448-304L-12g
- AA-VRS-0460-304L-12g

Finish:

- Stainless Steel Satin #4 Finish

Mounting: 3/8" Surface Mounting Hole Placements. Mounting Hardware is not included due to wide variety of mounting surfaces. Installer must select 3/8" hardware suitable for application.

Installation: Secure fixture to wall with appropriate 3/8" stainless steel anchoring hardware (not provided) for optimal installation strength. Recommend 3/4" or greater back bracing for walls. Partitions may require T-nuts or other suitable anchoring devices. When possible it is recommended that units be through bolted back to back providing optimal installation strength.

Guide Specification: Vandal Resistant Shelf be constructed with 12 or 16 gauge 304L. Mounting shall be via 3/8" mounting hardware that is suitable for the type of wall material shelf is being attached to. Shelf shall not be cross-metal contaminated during manufacturing construction.

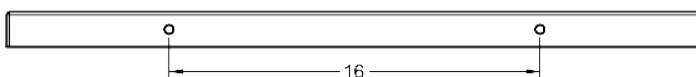
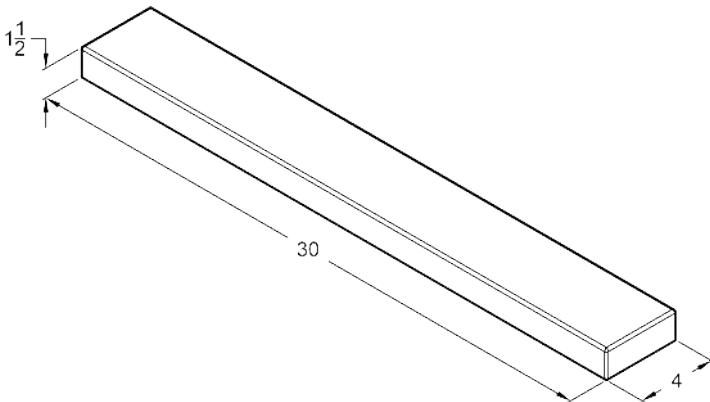



VANDAL



AA-VRS-08

Vandal Resistant 8" Deep Utility Shelf

Features:

- Vandal Resistant Design
- Made in USA
- 10 Year Vandalism Warranty on 12g
- Surface Mounted
- Corrosion Resistant
- Easily Brush, Spray or Hose Cleaning
- LEED Sustainable Materials

Dimensions:

- 12" x 1 1/2" x 8" (WxHxD)
- 16" x 1 1/2" x 8" (WxHxD)
- 24" x 1 1/2" x 8" (WxHxD)
- 30" x 1 1/2" x 8" (WxHxD)
- 36" x 1 1/2" x 8" (WxHxD)
- 48" x 1 1/2" x 8" (WxHxD)
- 60" x 1 1/2" x 8" (WxHxD)

Weight: Varies by Model

Material Options:

- 12-gauge 304L Stainless Steel
- 16-gauge 304L Stainless Steel

Model Names:

- AA-VRS-0812-304L-12g
- AA-VRS-0816-304L-12g
- AA-VRS-0824-304L-12g
- AA-VRS-0830-304L-12g
- AA-VRS-0836-304L-12g
- AA-VRS-0848-304L-12g
- AA-VRS-0860-304L-12g

Finish:

- Stainless Steel Satin #4 Finish

Mounting: 3/8" Surface Mounting Hole Placements. Mounting Hardware is not included due to wide variety of mounting surfaces. Installer must select 3/8" hardware suitable for application.

Installation: Secure fixture to wall with appropriate 3/8" stainless steel anchoring hardware (not provided) for optimal installation strength. Recommend 3/4" or greater back bracing for walls. Partitions may require T-nuts or other suitable anchoring devices. When possible it is recommended that units be through bolted back to back providing optimal installation strength.

Guide Specification: Vandal Resistant Shelf be constructed with 12 or 16 gauge 304L. Mounting shall be via 3/8" mounting hardware that is suitable for the type of wall material shelf is being attached to. Shelf shall not be cross-metal contaminated during manufacturing construction.

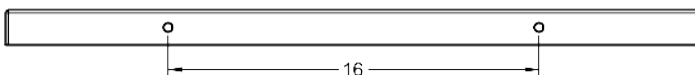
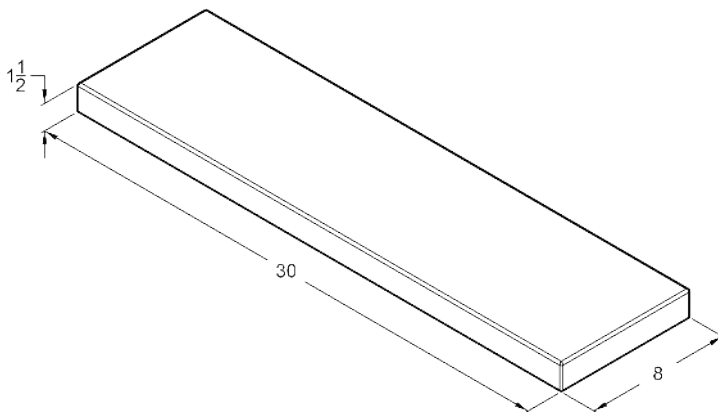



VANDAL



AA-VRS-12

Vandal Resistant 12" Deep Utility Shelf

Features:

- Vandal Resistant Design
- Made in USA
- 10 Year Vandalism Warranty on 12g
- Surface Mounted
- Corrosion Resistant
- Easily Brush, Spray or Hose Cleaning
- LEED Sustainable Materials

Dimensions:

- 12" x 1 1/2" x 12" (WxHxD)
- 16" x 1 1/2" x 12" (WxHxD)
- 24" x 1 1/2" x 12" (WxHxD)
- 30" x 1 1/2" x 12" (WxHxD)
- 36" x 1 1/2" x 12" (WxHxD)
- 48" x 1 1/2" x 12" (WxHxD)
- 60" x 1 1/2" x 12" (WxHxD)

Weight: Varies by Model

Material Options:

- 12-gauge 304L Stainless Steel
- 16-gauge 304L Stainless Steel

Model Names:

- AA-VRS-1212-304L-12g
- AA-VRS-1216-304L-12g
- AA-VRS-1224-304L-12g
- AA-VRS-1230-304L-12g
- AA-VRS-1236-304L-12g
- AA-VRS-1248-304L-12g
- AA-VRS-1260-304L-12g

Finish:

- Stainless Steel Satin #4 Finish

Mounting: 3/8" Surface Mounting Hole Placements. Mounting Hardware is not included due to wide variety of mounting surfaces. Installer must select 3/8" hardware suitable for application.

Installation: Secure fixture to wall with appropriate 3/8" stainless steel anchoring hardware (not provided) for optimal installation strength. Recommend 3/4" or greater back bracing for walls. Partitions may require T-nuts or other suitable anchoring devices. When possible it is recommended that units be through bolted back to back providing optimal installation strength.

Guide Specification: Vandal Resistant Shelf be constructed with 12 or 16 gauge 304L. Mounting shall be via 3/8" mounting hardware that is suitable for the type of wall material shelf is being attached to. Shelf shall not be cross-metal contaminated during manufacturing construction.

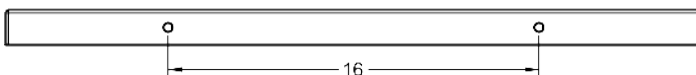
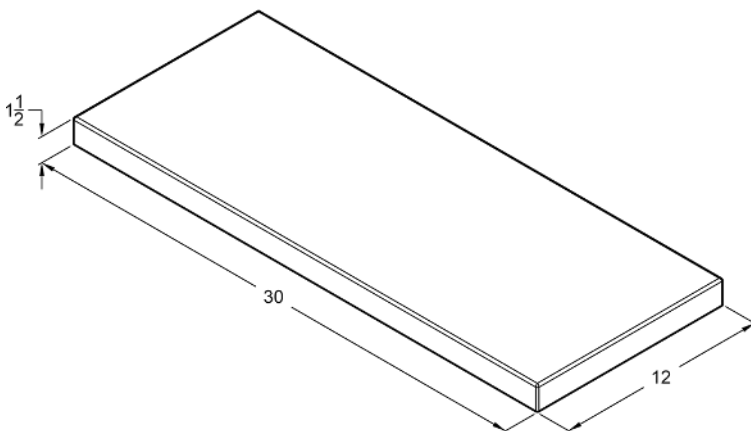

VANDAL

A Veteran Owned Small Business



Washroom Accessories for Public Restrooms that Endure High Use, Abuse, Corrosion and Vandalism

Buy It Once, Install It Once!



www.vandalstop.com

Phone
(530) 894 7867

Vandal Stop Products by Atlas American LLC
1930 Village Center Circle #3-5871
Las Vegas, NV 89134

E-Mail
sales@vandalstop.com